Sunday 15 August 1897
Lay to one

THE McCLARY MANUFACTURING CO. LTD.

McCLARY'S
TRADE MARK
FAMOUS
REGISTERED 1881
STOVES

TORONTO · LONDON · MONTREAL · WINNIPEG

Digitized by the Internet Archive
in 2024 with funding from
University of Toronto

https://archive.org/details/descriptivecatal00mccl

DISCOUNT SHEET.

CATALOGUE 1892.

We quote the following discounts, subject to change without notice :—

Stoves - - -	50 and	25	per cent.
Hollow Ware - -	"	"	"
Stove Ware - -	"	"	"
Miscellaneous Castings -	"	"	"
Hot Air Registers and Ventilators	60	"	
Selected Mica - -	40	"	

Stove Repairs, Net prices.

THE McCLARY MANUFACTURING CO.

McCLARY'S FAMOUS STOVES.

1892 1892

DESCRIPTIVE CATALOGUE AND PRICE LIST OF

STOVES, HOT AIR . . . . . FURNACES, REGISTERS, ... HOLLOW WARE, RANGES

&c., &c.

THE

McCLARY MFG. CO.

JOHN McCLARY, - President.
W. M. GARTSHORE, - Vice-President.
G. O. McCLARY, - Treasurer.
W. A. GUNN, - Secretary.

Head Office and Works:

LONDON, - ONTARIO.

Branches:

TORONTO,
49 Front Street West.
A. D. KENNELLY, Manager.

MONTREAL,
375 St. Paul Street.
A. A. BROWN, Manager.

WINNIPEG,
529 Main Street.
J. W. DRISCOLL, Manager.

London Printing and Lithographing Company.

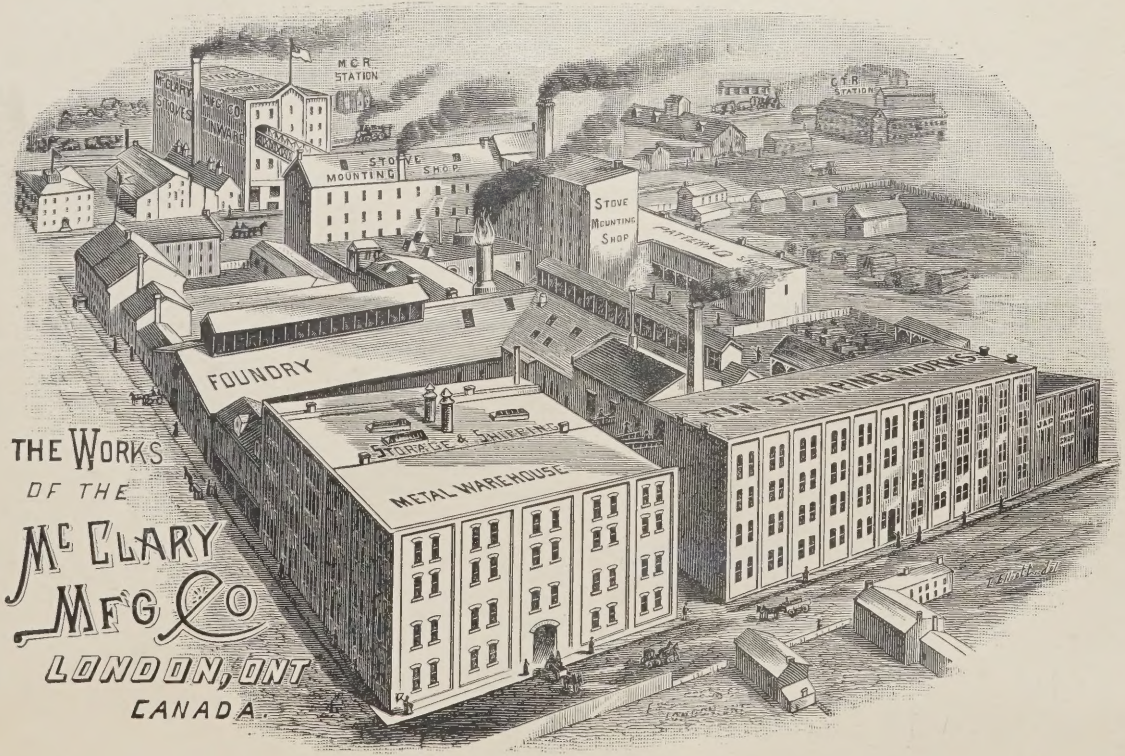

THE WORKS OF THE McCLARY MFG CO LONDON, ONT CANADA.

McCLARY'S FAMOUS STOVES.

McCLARY'S FAMOUS STOVES

IMPORTANT

Dealers will kindly observe that we are now **Re-inspecting Our Stoves** before shipment, as a precaution against possible shortage, breaks, or misfits. Although this is an additional cost to us, it will be satisfactory to customers to know our Stoves can be relied upon to be perfect in every respect. We are also taking increased precautions to improve the quality of our goods, so as to maintain our pre-eminence in the Stove trade.

There are more of **McClary Famous Stoves** made and sold annually than any other make, and the demand is always increasing. By recent addition to our premises we hope to keep the supply up to the demand.

The McClary Mfg. Co.

McCLARY'S FAMOUS STOVES.

TERMS.

FOUR MONTHS, dating from end of month in which goods are shipped. All accounts to be settled by note or cash.

Stoves and Hollow Ware supplied during the months of July, August and September, will date at 30th of September—four months.

Freight will be allowed to customers' nearest railway station or steamboat landing, on Stoves and Hollow Ware, but *not* on repairs when shipped *alone*, unless in lots of 200 lbs. or over.

CASH DISCOUNT.—Within thirty days from 1st of month following shipment, 5 per cent.; within sixty days, 3 per cent.: and within ninety days, 1 per cent. Under no circumstances will these discounts be allowed if the specified time is exceeded. The amount of freight must, in all cases, be deducted before cash discount is calculated.

Interest at the rate of 8 per cent. will be charged on all renewals and overdue accounts.

All notes or checks must be payable at London, or exchange added.

All goods shipped at "owner's risk," and after receiving carrier's receipt "in good order," our responsibility ceases.

Breakage in transit should be reported promptly for adjustment.

We ship no goods "on commission," or to be paid for when sold.

INTERCHANGEABLE

Reservoir and Closet System.

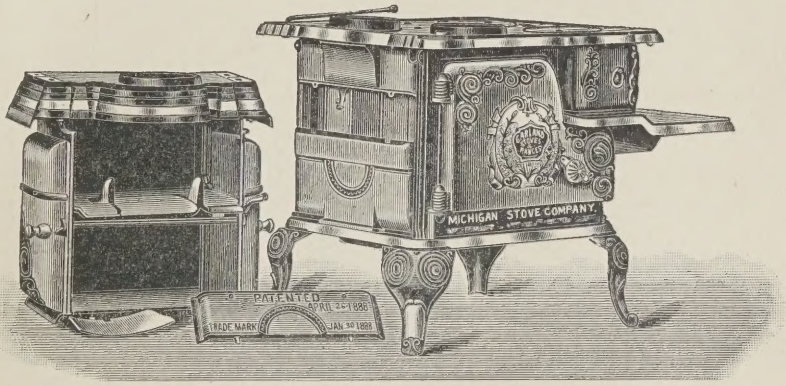

WE have overcome one of the greatest points of vexation and worry known to the retail stove merchant, by constructing all of our new lines of Ranges and Cooking Stoves so that a Reservoir and Closet can be instantly attached to a square stove, making it a complete Reservoir Stove; and, if a square stove is desired, the Reservoir and Closet can be easily taken off. This is not only a good point for our customers, as it enables them to order with less risk, but ofttimes the consumer does not know which style of stove to order, or does not at the time of purchase feel able to buy both a square and a reservoir stove; and if his selection is made from any of our new lines, he can buy the square style, *and at his pleasure* order and attach the Reservoir and Closet. OUR PATRONS CANNOT MAKE TOO STRONG A POINT OF THIS FEATURE. Merchants who wish to change "Square" into "Reservoir" stoves, can ascertain the cost by figuring the difference in the list between the respective sizes.

Fancy High Shelf.

PRICE, $4.52 LIST.

WE call special attention to our very elaborate and ornamental high shelf, which can be easily attached to any size of our square top or reservoir "MODEL" stoves, "FAMOUS COMBINATION," or "ACTIVE RANGE." We have made an exceedingly low price upon them, in the hope that our customers will interest themselves sufficiently to push their sale. They are a great convenience *and worth a great deal more than we ask for them.*

McCLARY'S FAMOUS STOVES

The World's Argand.

WITH VENTILATED STEEL PLATE OVEN.

WE confidently call the attention of the trade to these Stoves as the **greatest production in the Range Line of the age,** embodying as they do every improvement that science can suggest, and years of experience, experiment and test confirm.

One of the chief features is the self equalizing, ventilated **Steel Oven,** the system of circulation being simple, thorough and always active, while the construction being of sheet metal insures quick, even and perfect operation, with a saving of at least one-third of fuel and time, and much better results over the old style range. Its originality and adaptability were at once recognized by the trade in the United States as the farthest advance that science and thought have yet reached toward the ideal stove. The immediate and large demand for them has fully proved this superiority.

The Fire Box is proportioned to secure the most perfect combustion of fuel, whether hard or soft coal, or wood. Linings for coal or wood are interchangeable without disturbing bed plate.

The Grates.—The Bi-Plex grate for coal is in two sections, which are operated by being geared together. By removing two bolts, which are always operative, the grates are released, and are interchangeable without disturbing fire box linings or bed plate. Gear wheels are protected from the fire, and can never get out of working order.

Water Front and Water Back.—The former for coal is of cast iron, and has large capacity. The latter for wood consists of heavy wrought pipes in an open back guard. The most perfect water heating device ever used where wood is the fuel. Grates or brick lining can be removed and replaced without disturbing either water front or back.

The Reservoir receives heat upon all sides, and baking can be carried on whether reservoir damper is open or closed. Change from reservoir to square, or *vice versa*, can be quickly made by changing one plate.

The Hearth.—Bottom has removable sides, which can be easily replaced. Hearth slide is arranged with drop hinge.

Broiler Opening is of sufficient size to admit of large broiler, which, with the broad fire surface, makes a very superior arrangement for this kind of cooking. Top of range is large, and has broad burnished edges 1¼ inches deep. Top guard with damper box—an excellent device—is handsomely ornamented and furnished with two nickel-plated swing shelves, and arranged for attachment of pipe, shelf or high closet.

The Range as a whole is full size, handsomely ornamented, and easily kept clean. **It has no equal for utility, appearance, economy or durability,** and the dealer that secures the sale of it for his locality will certainly control the trade.

McCLARY'S FAMOUS STOVES.

World's Argand.

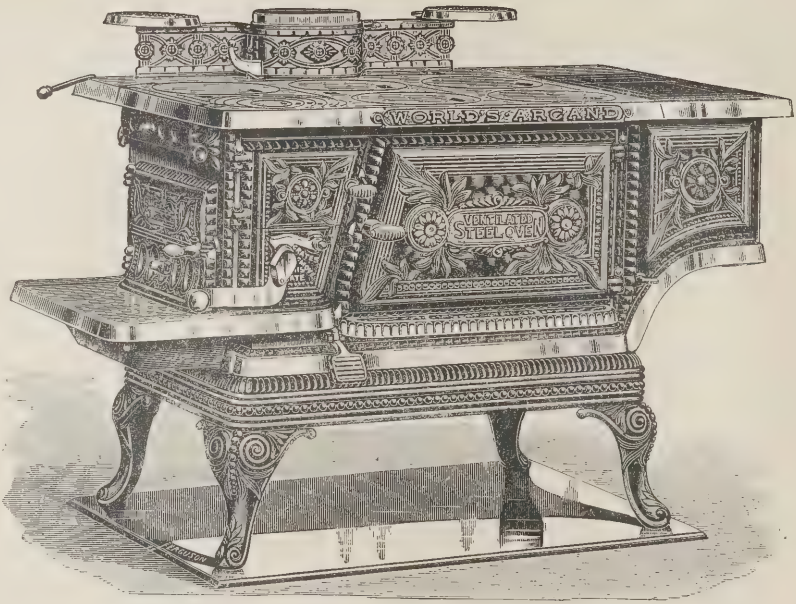

. . . . See Page 7 for Description. . . . .

No. 8–18, Square		$57 32
" 8–18, with Reservoir		70 66
" 9–20, Square		68 00
" 9–20, with Reservoir		80 00

High Shelf, "	$ 4 52
" Closet, "	10 66
Water Front, extra	4 52
" Back, "	4 52

. . . See Next Page for Dissected Cut. . . .

McCLARY'S FAMOUS STOVES.

World's Argand.

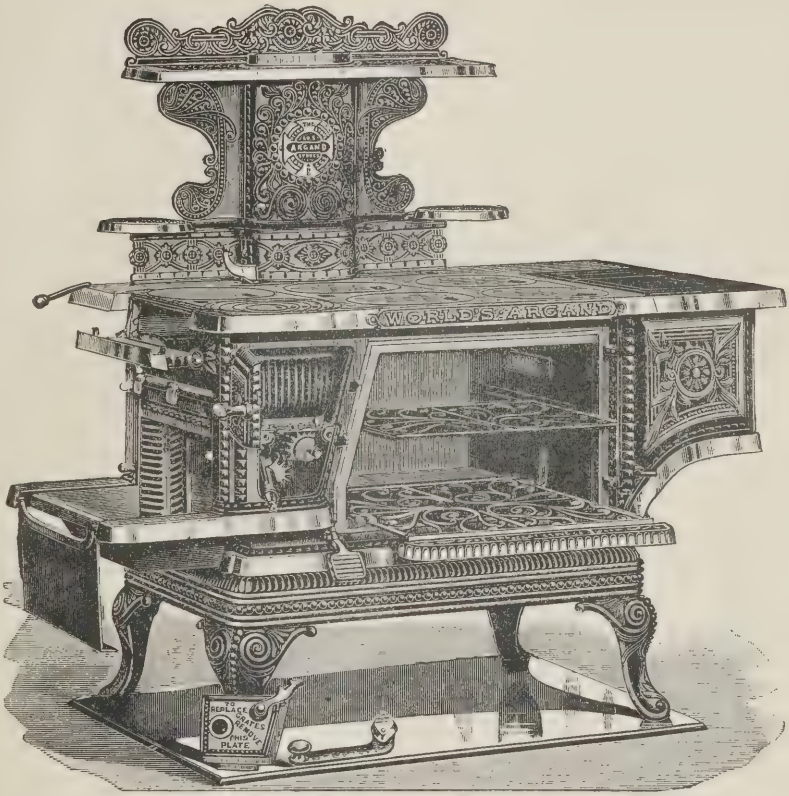

No. 8-18, Square	$57	32
" 8-18, with Reservoir	70	66
" 9-20, Square	68	00
" 9-20, with Reservoir	80	00

High Shelf	$ 4	52
" Closet	10	66
Water Front	4	52
" Back	4	52

Active Range.

THE "ACTIVE" is without doubt the handsomest and best constructed Range made. In design, practical selling features and general appearance it has no rival. The covers are extra heavy; centres double and ventilated; rods mounted on the outside away from the action of the fire; the hearth is large and draws out exposing an extra large ashpan. It is fitted with our patent draw out oven shelf, and pedal oven door opener or kicker. The flues are exceedingly large and so simply constructed as to operate where other constructions fail. All sizes are so constructed that an "Extended" can be converted at once into a "Square" Range and *vice versa*. The "ACTIVE" is without question the most practical and best constructed Range in the market, and only requires to be seen to be appreciated.

NOTE.—We have dispensed with outside oven shelf shown in cut.

McCLARY'S FAMOUS STOVES.

Active Range.

Single Oven, Square.

FOR COAL, COKE OR WOOD.

No. 8, six 8 inch Cooking Holes $53 86
" 9, " 9-inch " " 64 00
Water Fronts ..... $ 4 52

Nickel-plated edges charged extra.

Handsomely carved leg base with every stove.

. . . FOR DESCRIPTION SEE PAGE 10. . , .

Thousands are now in Canadian Homes.

McCLARY'S FAMOUS STOVES.

Active Range.

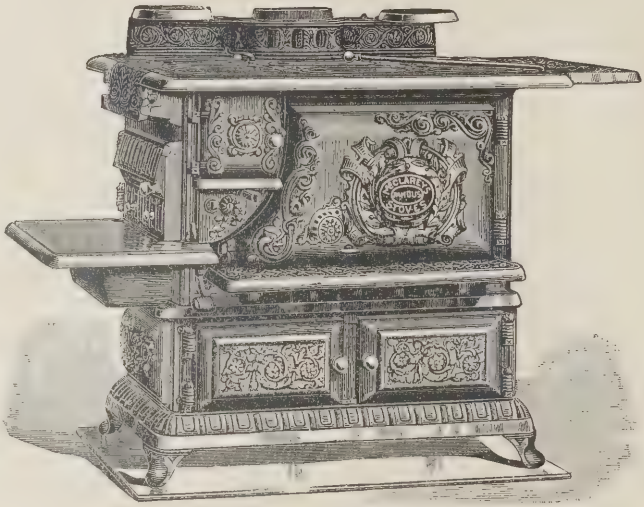

Single Oven and Low Closet.

FOR COAL, COKE OR WOOD.

No. 8, six 8-inch Cooking Holes.....$57 06
" 9, " 9-inch " " 67 72

Water fronts .....$ 4 52

Nickel-plated edges charged extra.

Handsomely carved leg base with every stove.

. . . FOR DESCRIPTION SEE PAGE 10. . . .

Unsolicited References are constantly arriving.

McCLARY'S FAMOUS STOVES.

Active Range.

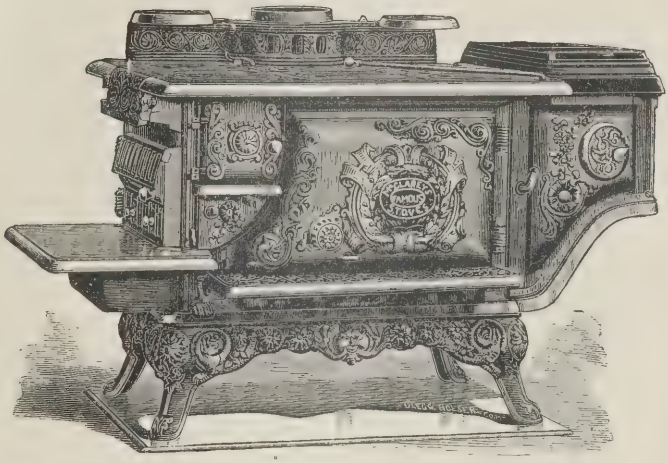

Single Oven and Reservoir.

FOR COAL, COKE OR WOOD.

No. 8, six 8-inch Cooking Holes.....$65 60
" 9, " 9-inch " " 76 66
Water Fronts.....$ 4 52

Nickel-plated edges charged extra.

Handsomely carved leg base with every stove.

. . . For Description see Page 10. . . .

Baking, Roasting and Cooking Qualities are Unexcelled.

McCLARY'S FAMOUS STOVES.

Active Range.

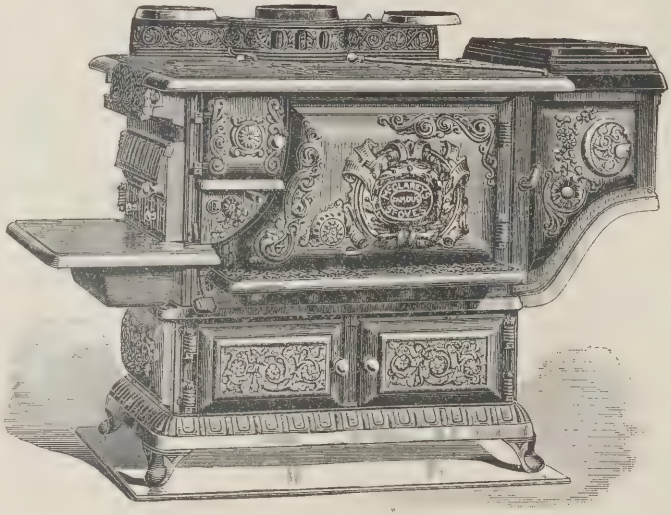

Low Closet and Reservoir.

FOR COAL, COKE OR WOOD.

No. 8, six 8-inch Cooking Holes $68 52
" 9, " 9-inch " " 80 52

Water Fronts..... $ 4 52

Nickel-plated edges charged extra.
Handsomely carved leg base with every stove.

. . . FOR DESCRIPTION SEE PAGE 10. . . .

A Marvel for Quickness of Operation and Economy of Fuel.

McCLARY'S FAMOUS STOVES

Active Range.

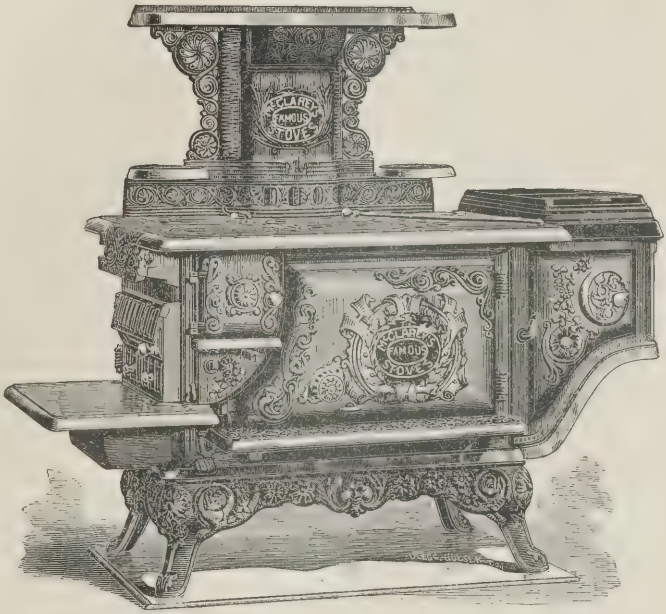

High Shelf and Reservoir.

FOR COAL, COKE OR WOOD.

No. 8, six 8-inch Cooking Holes $70 12
" 9, " 9-inch " " 81 20
Water Fronts..... .....$ 4 52

Nickel-plated edges charged extra.

Handsomely carved leg base with every stove.

. . . For Description see Page 10. . . .

Has Proven a Great Success in the Past.

McCLARY'S FAMOUS STOVES.

Active Range.

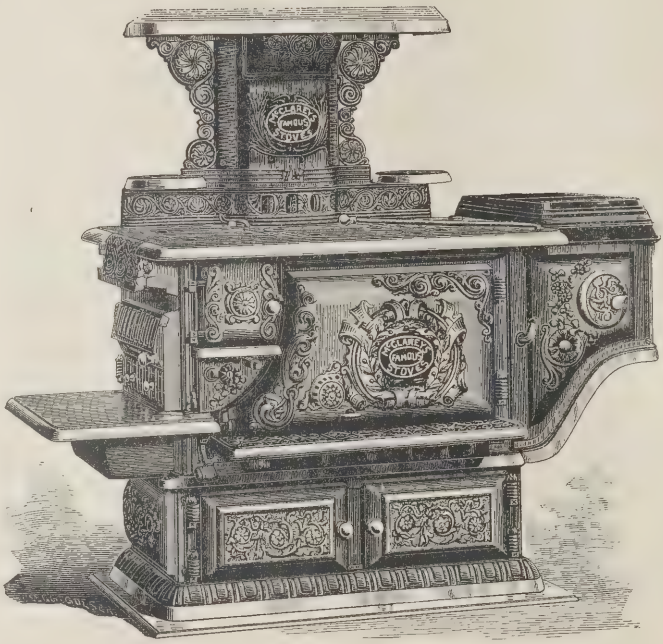

High Shelf, Low Closet and Reservoir.

FOR COAL, COKE OR WOOD.

No. 8, six 8-inch Cooking Holes.....$73 20
" 9, " 9-inch " " 85 06

Water Fronts.....$ 4 52

Nickel-plated edges charged extra.
Handsomely carved leg base with every stove.

. . . For Description see Page 10. . . .

McCLARY'S FAMOUS STOVES.

Active Range.

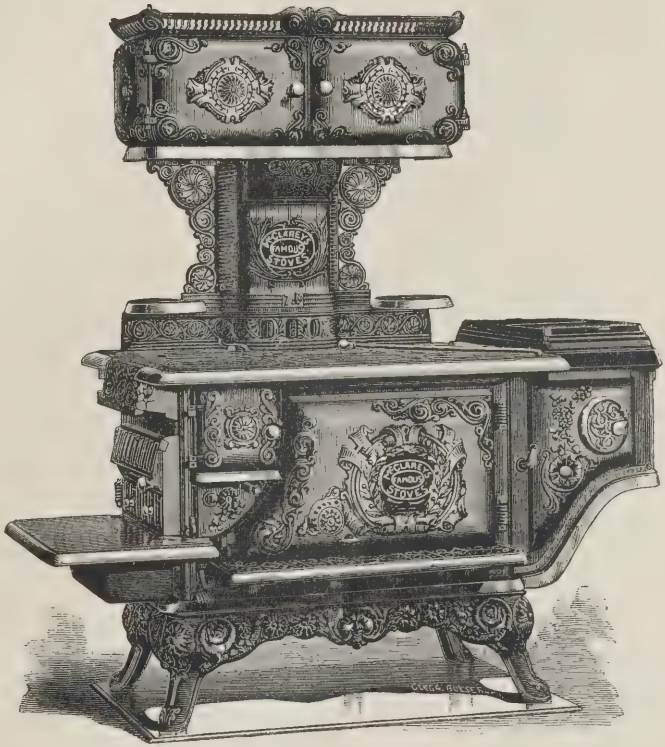

High Closet and Reservoir.

FOR COAL, COKE OR WOOD.

No. 8, six 8-inch Cooking Holes.....$80 26
" 9, " 9-inch " " 91 34
Water Fronts..... .....$ 4 52

Nickel-plated edges charged extra.

Handsomely carved leg base with every stove.

. . . FOR DESCRIPTION SEE PAGE 10. . . .

Adapted to Fuel of any Part of the Dominion.

McCLARY'S FAMOUS STOVES

Active Range.

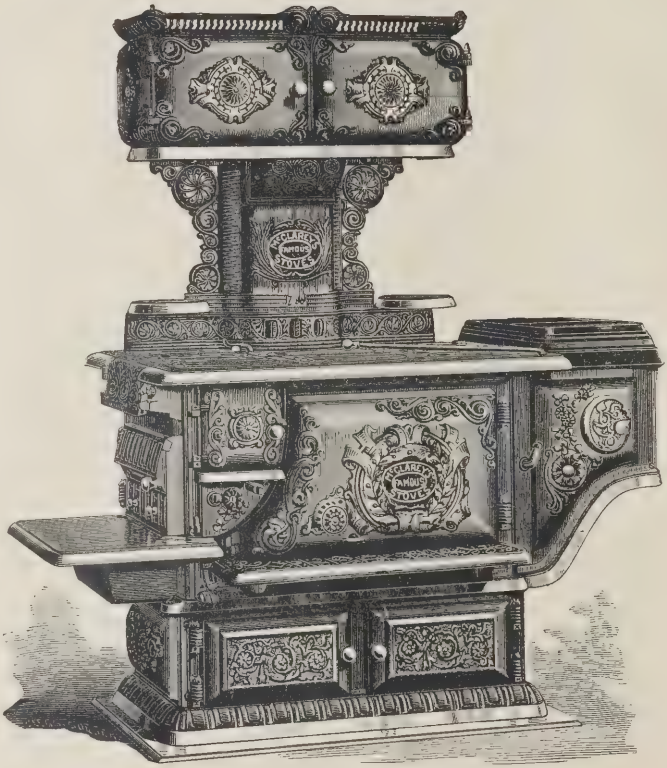

High and Low Closets and Reservoir.

FOR COAL, COKE OR WOOD.

No. 8, six 8-inch Cooking Holes.....$83 46
" 9, " 9-inch " " 95 20

Water Fronts.....$ 4 52

Nickel-plated edges charged extra.

Handsomely carved leg base with every stove.

. . . For Description see Page 10. . . .

Quick Sterling.

NEW FOUR-HOLE RANGE.

THE demand for a Four-hole Range has been annually increasing, and this being our latest and most improved production, it is to the interest of every dealer to procure the best the market affords, which we justly claim for this Range.

Judging from the number of these Ranges already sold, and from the numerous unsolicited recommendations of its high working qualities we have received for it, it is bound to be the peer of all the 4-hole ranges ever made in the Dominion. The design is of the newest and most approved style, and its construction is replete in every modern idea. The Flue construction is what is known to the trade as the sheet Flue, and in the estimation of many is the best and surest in operation. It is particularly adapted for soft coal, and is provided with linings proportioned to this style of a range.

Is provided with a handsomely carved leg base of great strength; duplex grate for coal; extra heavy sectional coal linings; check drafts in broiler door and pipe collar; flue clean-out door in front.

Highly Nickeled Tea Pot Shelves, Door Knobs and Oven Door Plates.

Dealers who handle this Range will never have cause to feel they have made a mistake.

McCLARY'S FAMOUS STOVES.

Quick Sterling Range.

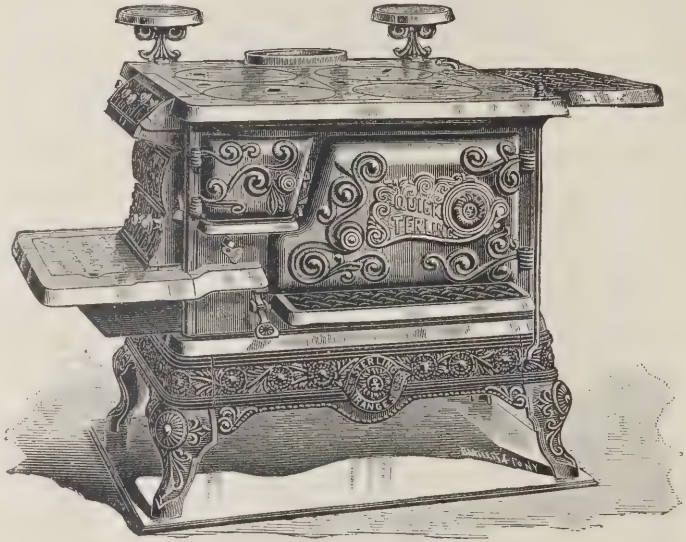

FOR HARD OR SOFT COAL, OR WOOD.

No. 8, Square.....$38 00
" 9, " 46 00

High Shelf.....$ 4 52
Water Front..... 4 52

DIMENSIONS OF OVEN.

No. 8 .. .. 16 x 16 x 10
" 9 .. .. 18 x 18 x 11

. . . For Description see Page 19. . . .

Complete in every detail. Handsome in ornamentation and design, an excellent worker, and low in price.

McCLARY'S FAMOUS STOVES.

Quick Sterling Range.

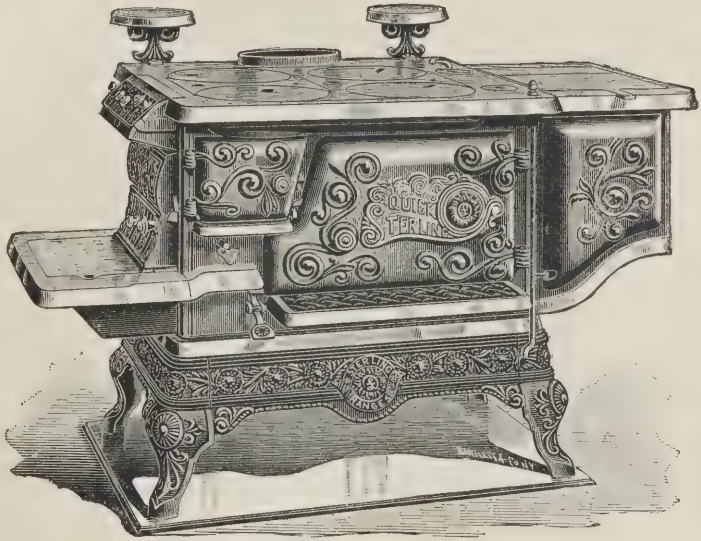

FOR HARD OR SOFT COAL, OR WOOD.

No. 8, with Reservoir.....$46 00
" 9, " " 55 02

High Shelf.....$4 52
Water Front..... 4 52

DIMENSIONS OF OVEN.

No. 8 .. .. 16 x 16 x 10
" 9 .. .. 18 x 18 x 11

. . . For Description see Page 19. . . .

Complete in every detail. Handsome in ornamentation and design, an excellent worker, and low in price.

McCLARY'S FAMOUS STOVES.

Pearl Range.

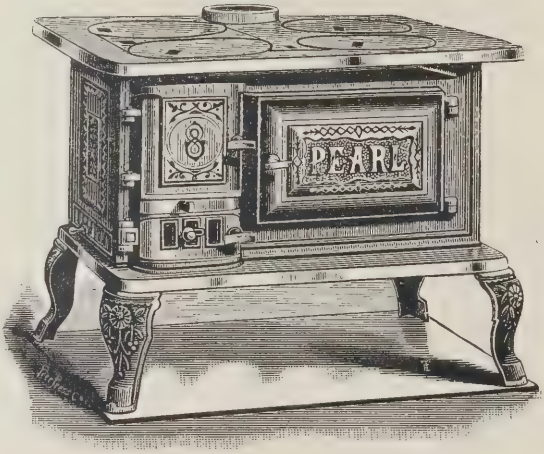

FOR WOOD OR COAL.

No. 8 ..... $17 34

Length of Wood Fire Box .. 14½ inches.
" Coal " " .. .. 9½ "

DIMENSIONS OF OVEN.

No. 8 .. .. 11½ x 12 x 7 inches.

The "PEARL" is a cheap 4-hole range, especially adapted for small families, or for flats in cities. Sure to sell.

Famous Combination.

THIS Stove has been extensively introduced and thoroughly tested; has given universal satisfaction, and has been proved to be the best cooking stove ever offered to the public. We have many rival competitors in this stove who have copied it as far as possible without infringing the patents, but which all prove a failure.

This Stove is made from our own wood patterns, and is constructed on an entirely different principle to the ordinary stove, having a round fire pot, which allows of no dead corners, as in a square or oblong fire box, and placed so that the three front cooking holes are all just above the fire, thus equally distributing the heat over the whole surface.

The style and operation of the grate is the same as those used in a base-burner, thus effecting a great saving of fuel and a uniform continuous heat, which can be maintained for twenty-four hours without attention.

We provide a very large oven; small basting door in large oven door (a very useful improvement); a dust damper to carry off the dust from ash pan when shaking; also, many other minor improvements.

N. B.—Side ash pit door dispensed with.

McCLARY'S FAMOUS STOVES.

Famous Combination.

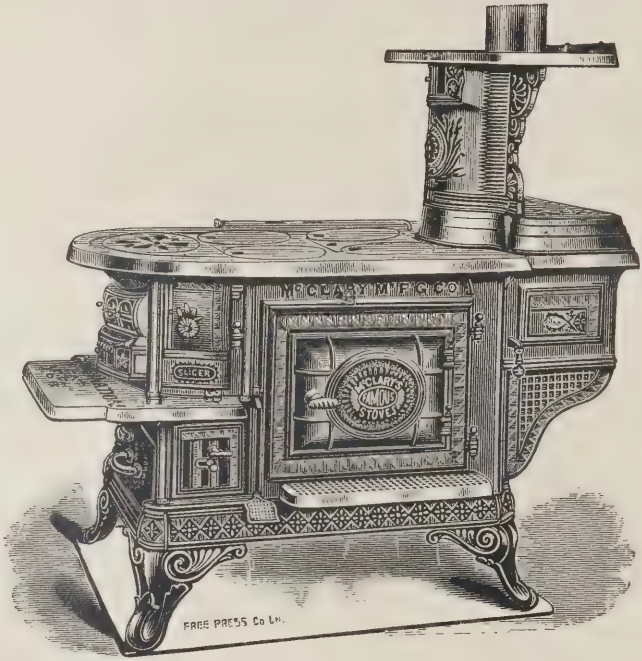

FOR HARD OR SOFT COAL, OR WOOD.

No.	8-19,	Square,	five	8-inch	Cooking	Holes	$55 86
"	9-19,	"	"	9-inch	"	"	57 60
"	9-21,	"	"	9-inch	"	"	60 00
"	8-19,	with Reservoir					70 22
"	9-19,	"	"				72 00
"	9-21,	"	"				74 40

High Shelf, extra		$ 4 52
Hot Water Coils, extra	No. 8,	6 22
" " " "	" 9,	6 94

Wood linings supplied with each stove without extra charge.
Above prices include fancy leg base.

. . . For Description see Page 23. . . .

McCLARY'S FAMOUS STOVES.

Combination.

(1887 PATTERN.)

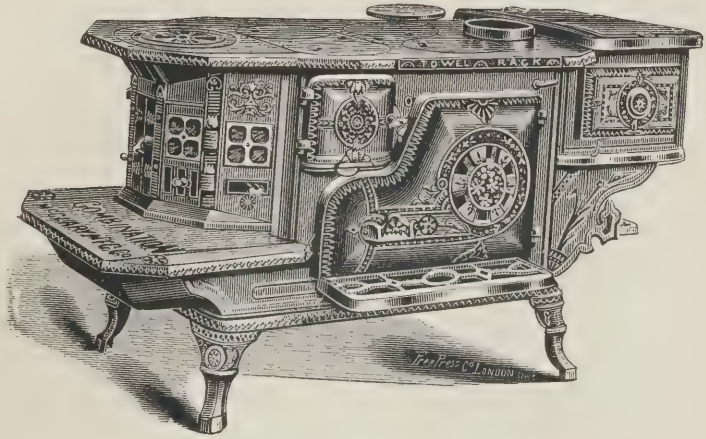

FOR COAL OR WOOD

No. 8, five 8-inch Cooking Holes	$49 86
" 9, " 9-inch " "	57 60
" 8, with reservoir	62 66
" 9, " "	71 46
" 8, " " and Low Closet	70 40
" 9, " " " "	79 74

Hot Water Coils ..... No. 8, $6 22
" " " ..... " 9, 6 94

A complete set of wood linings with each stove without extra charge.

We are the originators and patentees of Round Fire Pots for Cooking Stoves, producing ovens superior to all others for roasting, cooking and baking.

Fire can be retained over night with absolute certainty.

Great West.

HOTEL COOK, FOR COAL, COKE OR WOOD.

No. 10, Square.....$84 80

THE "GREAT WEST" is an extra large and substantial stove, made expressly to meet the wants of hotels and boarding houses. It has six 10-inch holes, very heavy covers and ventilated centres; large fire box with cast iron linings, dumping and shaking clinkerless grate. The oven is 23 x 33 x 16, with low shelf the entire length of stove. The stove top is very wide, having a side plate in addition to the regular width. The stove is *heavy* and *strong* throughout, and should last a lifetime.

McCLARY'S FAMOUS STOVES.

Great West.

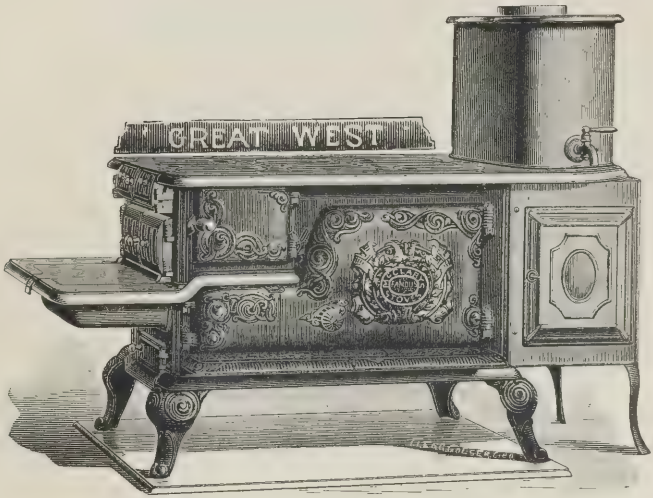

HOTEL COOK, FOR COAL, COKE OR WOOD.

No. 10, with Reservoir and Closet.....$106 66

An additional charge of $1.00 net will be made for Tap in Reservoir.

THE "GREAT WEST" is specially adapted for doing a large amount of work in a short space of time. It will meet the wants of hotels, boarding-houses, lumber and mining camps, military posts, public institutions, &c.

The above cut shows the same stove as on preceding page, with Copper Reservoir and Tin Warming Closet. The Reservoir has a capacity of fifteen gallons, and the Warming Closet is very large.

The whole stove is made extra heavy and will stand a great deal of wear and tear without deterioration.

If Tap required in Reservoir it must be specially ordered.

Loyal Pennant.

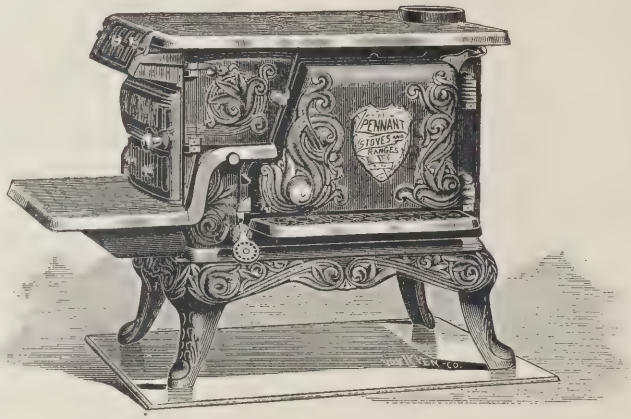

FOR COAL OR WOOD.

No. 8-16, Square $38 66
" 9-19, " 44 00

An entirely New Stove from the ground up. The design is such as to command admiration at a glance, and it is provided with all the new improvements known to the trade.

Owing to having very large flues it will burn hard or soft coal or wood equally well; and we have no hesitation in warranting every stove to give perfect satisfaction.

Is provided with interlocking and ventilated centres; low back and side-oven shelves; poker hole in front door; low, smooth draw-out hearth; large bailed ash pan.

Loyal Pennant.

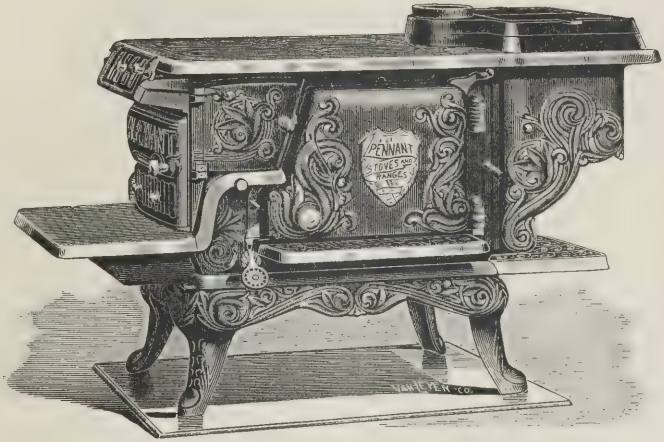

FOR COAL OR WOOD.

No. 8-16, with Reservoir $50 66
" 9-19, " " 54 00

An entirely New Stove from the ground up. The design is such as to command admiration at a glance, and it is provided with all the new improvements known to the trade.

Owing to having very large flues it will burn hard or soft coal or wood equally well; and we have no hesitation in warranting every stove to give perfect satisfaction.

Is provided with interlocking and ventilated centres; low back and side-oven shelves; poker hole in front door; low, smooth draw-out hearth; large bailed ash pan.

McCLARY'S FAMOUS STOVES.

Glad Tidings.

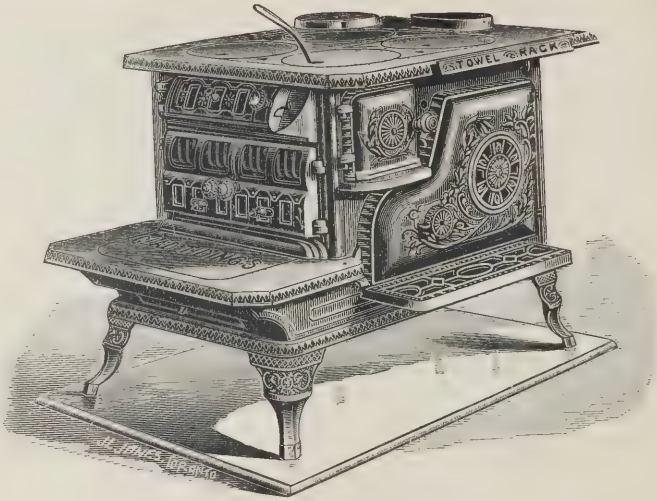

FOR COAL OR WOOD.

No. 8, Square.....$41 20
" 9, " 47 32

Our experience of nearly half a century in stove making has enabled us to obtain all the necessary and modern improvements required to make a complete stove for cooking, baking and roasting, which we now present in the "GLAD TIDINGS."

This Stove is our old reliable standard among the dealers (namely, Grand Banner), under a new dress, which will raise it still higher in the now high esteem of its old acquaintances.

Glad Tidings.

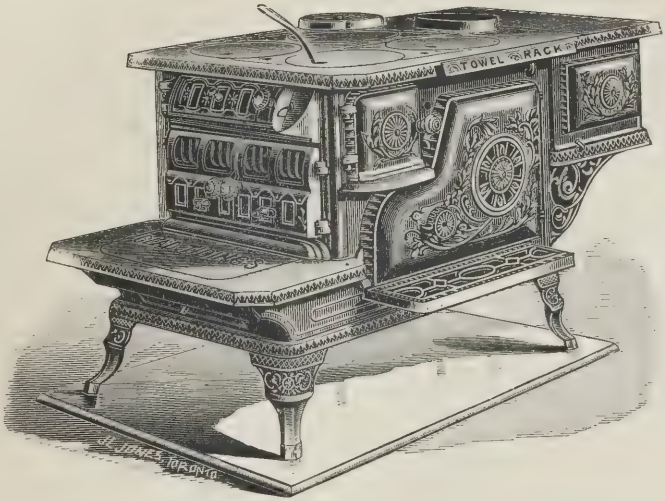

FOR COAL OR WOOD.

No. 8, with Reservoir.....$53 32
" 9, " " 60 00

It is of magnificent design and proportions, and has all the latest improvements. Nickel ventilators on oven doors, nickel towel rack and teapot stand, outside oven shelf, portable ash pan, ironstone linings, &c.

Warranted to give perfect satisfaction.

Mechanic.

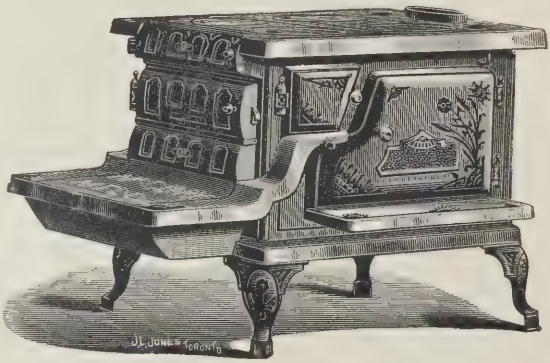

FOR COAL OR WOOD.

No. 8,	Square	$29 32
" 9,	"	32 00

Size of Oven, No. 8, 15 in. x 18 in., 11 in. high.
" " " 9, 18 in. x 20 in., 11½ in. high.

As named, just the thing for mechanics.

A good all-round, cheap, reliable stove, with all good, and no bad points. Has proven a great bonanza to dealers in the past.

Mechanic.

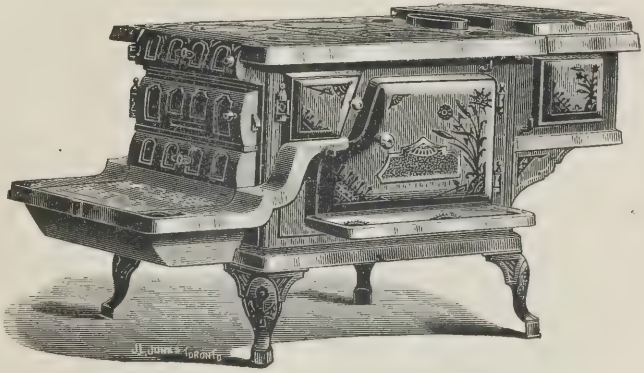

FOR COAL OR WOOD.

No. 8, with Reservoir..... $40 00
" 9, " " 42 66

SIZE OF OVEN, No. 8, 15 in. x 18 in., 11 ins. high.
" " " 9, 18 " x 20 " 11½ "

As named, just the thing for mechanics. A good, all-round, cheap, reliable stove, with all good and no bad points. Has proven a great bonanza to dealers in the past.

Sergeant.

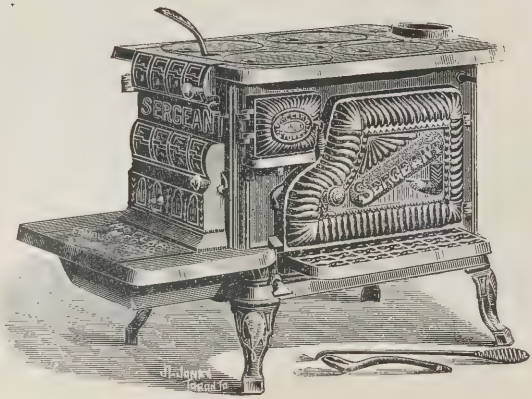

FOR COAL OR WOOD.

No. 8, Square $26 66
" 9, " 29 32

This is an old friend in a brand new uniform, making it the handsomest cheap stove in the market. It has been time-tried and fire tested, and commands the fullest approval of all those who have handled it.

Sergeant.

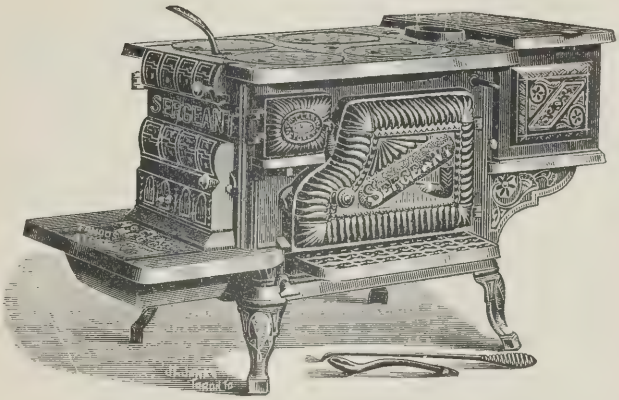

FOR COAL OR WOOD.

No. 8, with Reservoir	$37 32
" 9, " "	40 00

This is an old friend in a brand new uniform, making it the handsomest cheap stove in the market. It has been time-tried and fire tested, and commands the fullest approval of all those who have handled it.

Model.

THE "MODEL" is already well and favorably known to the trade. The improvements for this season are such as will practically place it beyond competition. The Square Stoves are all provided with extension shelves, both back and front, and the Extended Stoves with a low shelf in front. The nickel-plated panels on the various doors are large and very elaborate, and the leg-base strong and richly carved. The special features of the "MODEL" are :—Extra weight and durability, elegance and strength of design, large and well-proportioned oven and fire box, extra heavy sectional fire back, rods all mounted on the outside of the stove, precluding the possibility of burning out, extra large reservoir, large perfetcly smooth hearth, outside and draw oven shelf. The entire line so constructed that an extended stove can be instantly converted into a square or *vice versa*. The convenience of this feature will be highly appreciated by every dealer.

IT WILL PAY YOU to handle the best—and by best, we mean best made, best operating, and best known.

Such the Model is everywhere acknowledged to be.

McCLARY'S FAMOUS STOVES.

Model.

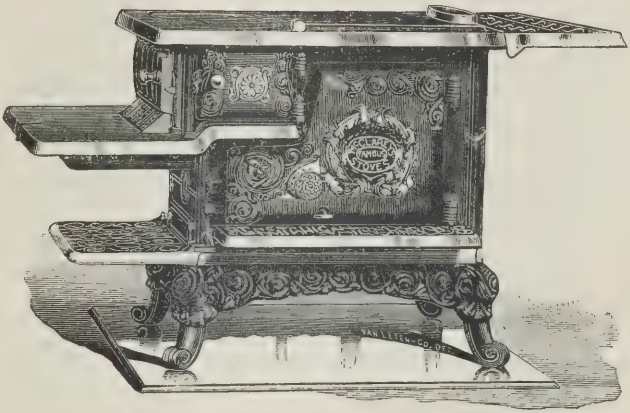

FOR WOOD ONLY.

No. 8-20,	takes	24-inch	wood	$36 26
" 9-20,	"	24-inch	"	36 66
" 9-22,	"	25-inch	"	38 80
" 9-24,	"	26½-inch	"	41 46
" 9-27,	"	30-inch	"	48 00

Leg Base, extra $2 26
High Shelf, " 4 52

First number denotes sizes of cooking holes; second number the size of oven.

. . . For Description see Page 36. . . .

McCLARY'S FAMOUS STOVES.

Model.

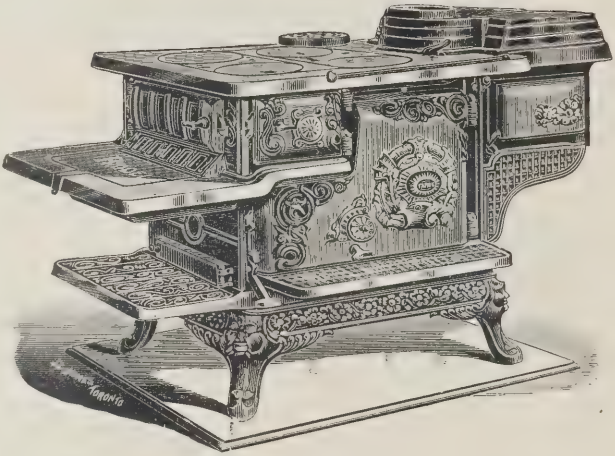

With Reservoir.

FOR WOOD ONLY.

No. 8-20, with Reservoir		$47 86
" 9-20,	"	48 00
" 9-22,	"	51 06
" 9-24,	"	54 40
" 9-27,	"	60 66

Leg Base, extra $2 26

High Shelf " 4 52

. . . For Description see Page 36 . . .

McCLARY'S FAMOUS STOVES.

Model.

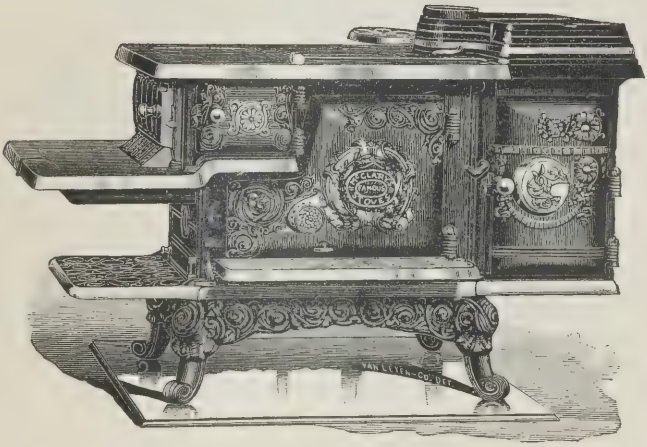

Reservoir and Closet.

FOR WOOD ONLY.

No. 8-20,	with Reservoir	and Closet		$50 00
" 9-20,	"	"		50 14
" 9-22,	"	"		53 32
" 9-24,	"	"		56 66

Leg Base, extra $2 26
High Shelf, " 4 52

. . . For Description see Page 36. . . .

McCLARY'S FAMOUS STOVES.

Early Breakfast.

FOR WOOD ONLY.

No. 9-23, Square, 26-inch wood $34 66

High Shelf, extra ..... $3 32 $

Ornamental leg base included in above price.

In design the "EARLY BREAKFAST" is handsome and attractive, the castings smooth and well fitted, and possesses nearly if not all the selling features which have made the "Model" so popular; among which we enumerate: the patent interlocking long centre, outside oven shelf, pedal oven door opener (or kicker), rods on the outside of stove, double fire bottom, extra heavy covers and centres, interchangeable reservoir system, low smooth hearth,—in fact, a great many more points of advantage than usually found on higher priced stoves.

McCLARY'S FAMOUS STOVES

Early Breakfast.

FOR WOOD ONLY.

No. 9-23, with Reservoir, 26-inch wood.....$45 34

High Shelf, extra..... $3 32

Ornamental Leg Base included in above price.

In design the "EARLY BREAKFAST" is handsome and attractive, the castings smooth and well fitted, and possesses nearly, if not all, the selling features which have made the "Model" so popular; among which we enumerate: the patent interlocking long centre, outside oven shelf, pedal oven door opener (or kicker), rods on the outside of stove, double fire bottom, extra heavy covers and centres, interchangeable reservoir system, low smooth hearth,—in fact, a great many more points of advantage than usually found on higher priced stoves.

Victoria.

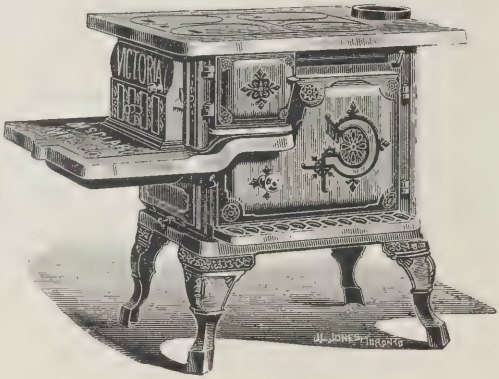

FOR WOOD ONLY.

No. 8, Square $25 34
" 9, " 26 66

The above is a new pattern of a cheap wood cook, which is of a very handsome design, and has a very commodious fire box. It will prove a good seller, and we warrant satisfaction with every stove.

Victoria.

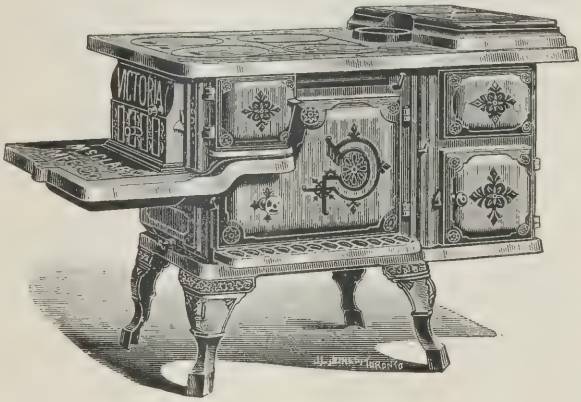

FOR WOOD ONLY.

No. 8, with Reservoir.....$37 32
" 9, " " 38 66

The above is a new pattern of a cheap wood cook, which is of a very handsome design, and has a very commodious fire box. It will prove a good seller, and we warrant satisfaction with every stove.

Brandon.

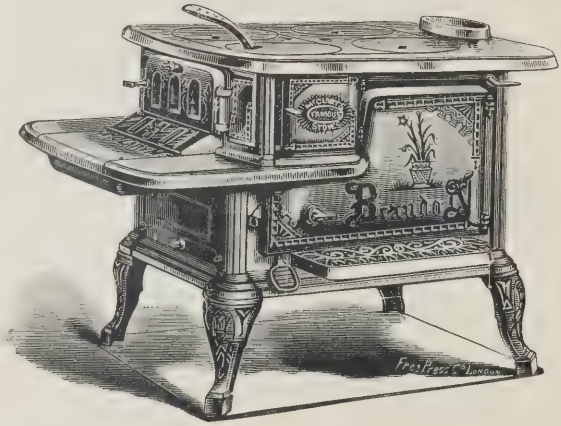

FOR WOOD ONLY.

No. 8-18,	Square	$24 00
" 9-20,	"	26 66

A low priced cook stove, well constructed, and a perfect baker, roaster and cooker. *Best value for its weight, design and finish in the market.*

In buying stoves the dealer makes no mistake in selecting this as a salable, and in every way satisfactory stove.

Hercules.

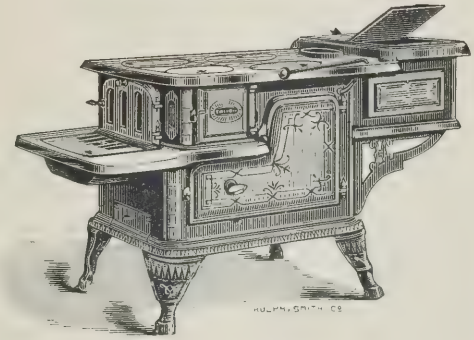

FOR WOOD ONLY.

No. 9,	Square, 27-inch wood	$34 66
" 10,	" 27-inch "	37 32
" 9,	with Reservoir	45 32
" 10,	"	48 00

The "HERCULES" has proven a great favorite since its first introduction. Has a spacious oven, very large fire box, heavy, a good baker, and is well and favorably known to the trade.

Perfect operation guaranteed.

Black Prince.

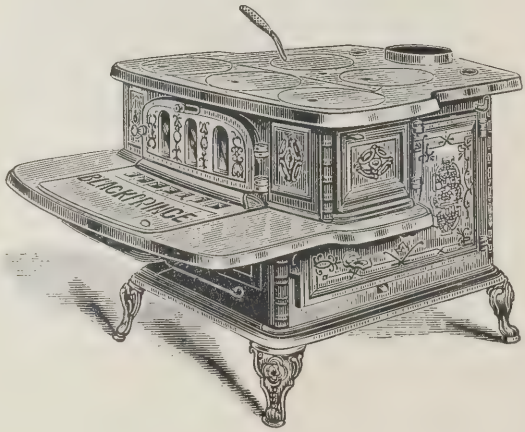

FOR WOOD ONLY.

No. 9, Square, five holes, 33-inch wood.....$44 00

The "BLACK PRINCE" is one of our old leaders, and the best five-hole stove in the market.

McCLARY'S FAMOUS STOVES.

Black Prince.

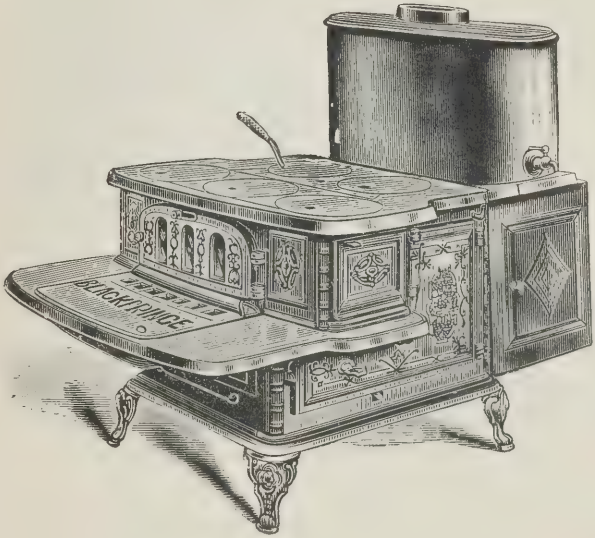

FOR WOOD ONLY.

No. 9, with Reservoir and Tin Warming Closet. $60 00

The "Black Prince" is one of our old leaders, and the best five-hole stove in the market.

An additional charge of $1 net will be made for tap in reservoir.

If Tap required in Reservoir it must be specially ordered.

Caledonian.

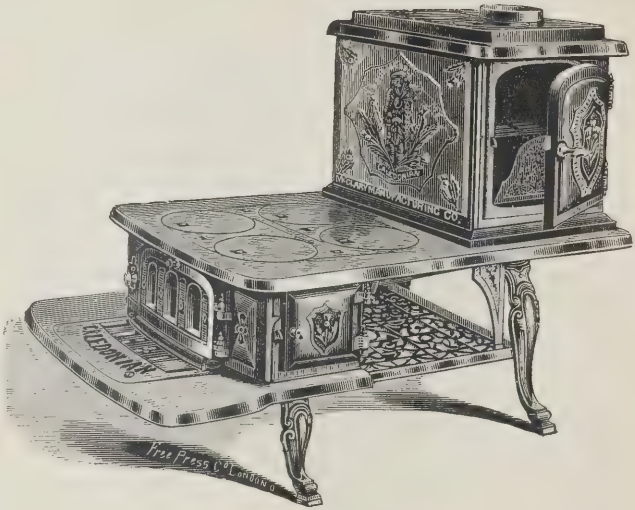

FOR WOOD.

Oven .....24 x 13 x 13

No. 9,	four holes,	direct draft,	27-inch	wood	.....	$41 70
" 9,	five "	"	33-inch	"	.....	44 26
" 9,	four "	cut-off,	27-inch	"	.....	43 06
" 9,	five "	"	33-inch	"	.....	45 72

This stove is well known, has nickel trimmings, nickel panels, large oven, large fire box, a splendid baker.

Northwest.

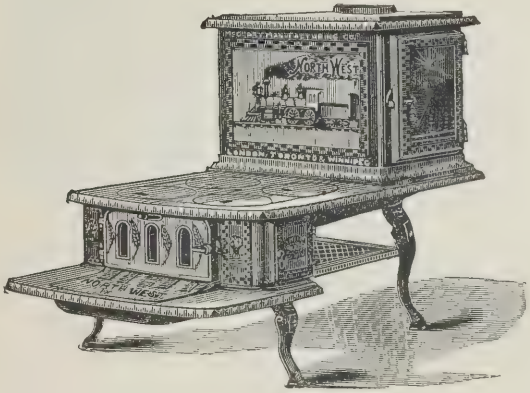

FOR WOOD.

No. 9, 27-inch wood.....$32 00

Oven ..... 24 x 13 x 13 inches.

The "NORTHWEST," although an old name, is an *entirely new stove*, and is finished in the *best possible manner* throughout, and, as shown by the cut, is *strikingly handsome*, meeting with ready sale wherever elevated oven stoves are used.

Forest City.

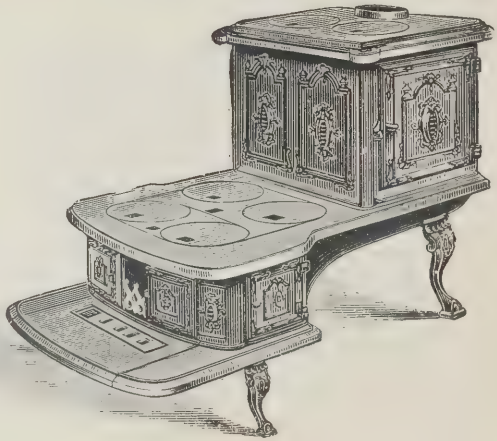

Elevated Oven Cook.

FOR WOOD.

No. 9,	direct draft,	26-inch wood	$26 66
" 9,	cut-off,	26-inch "	28 00

OVEN.....23 x 11½ x 13 inches.

A plain, cheap stove, and gives good satisfaction.

Mohegan.

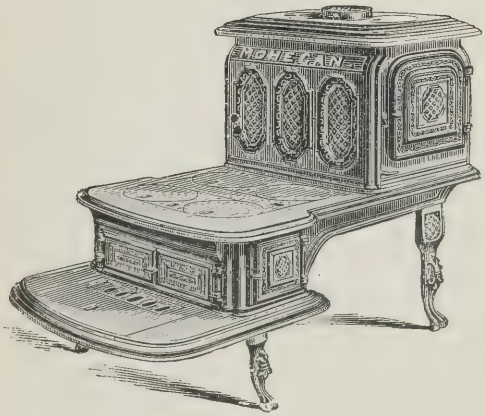

Elevated Oven Cook.

FOR WOOD.

No. 8, 24-inch wood $24 00

OVEN ... .22 X 11 X 11 inches.

A cheap stove, suitable for small families.

McCLARY'S FAMOUS STOVES.

The Famous Base Burner.

THIS Stove, in its line as a base burner, stands on a par with the World's Argand Range as the most complete conception of a heating stove that the stove founders' art has yet produced, and has reached the point where it seems impossible to suggest any further improvement.

It is constructed in the most modern style, and of a character to render it powerful in operation.

Special attention is called to the flue arrangement. Instead of the products of combustion being taken down one flue, they are divided, and pass down two flues, one being at each corner of the back of the stove, thus distributing the heat to the extreme rear corners. Each of the descending flues is large, giving greatly increased flue capacity. After the heat passes down the two rear flues it is made to travel along both sides of the bottom to the front, being equally distributed to the outer surfaces ; the heat then moves back through the centre flue, and makes its exit through the large ascending flue in the rear, thus rendering the entire lower portion of the stove direct radiating surfaces, giving it more heating capacity for its size than any ever before devised. Between the descending and ascending flues are large circulating flues, which are highly heated by direct radiation from them. In the parlor stove the air is taken from floor through opening in bottom of stove, passing through these flues and discharged at top of stove fully heated ; while in the oven stove the air is taken from above the oven, circulating directly over the back portion of the fire and discharged at the top thoroughly heated. Double heater attachment provided, by which this heat may be carried to upper rooms. Fresh air pipe can be connected to parlor stove when desired. Stove is provided with patent telescope magazine, lower part of which can be pushed within upper half, allowing fire pot to be lifted out through front. The trade will appreciate this feature at once. Stove is fitted with either duplex or flat shaking centre draw grates as may be desired. Ash pit and pan will catch all ashes. Guaranteed to be the cleanest stove built. Ornamental black section between large nickel jacket and swinging top provides rest for coal hod when filling stove, and prevents injury to nickeling.

The *oven* is constructed with three flues, the same as a cooking stove. The cooking holes are close to the fire pot, and boil quickly.

The original patterns of this stove cost $8,000.

. . . IT IS A TRIUMPH OF ART AND UTILITY. . . .

McCLARY'S FAMOUS STOVES.

Famous Base Burner.

This cut illustrates the flue construction and double heater arrangement.

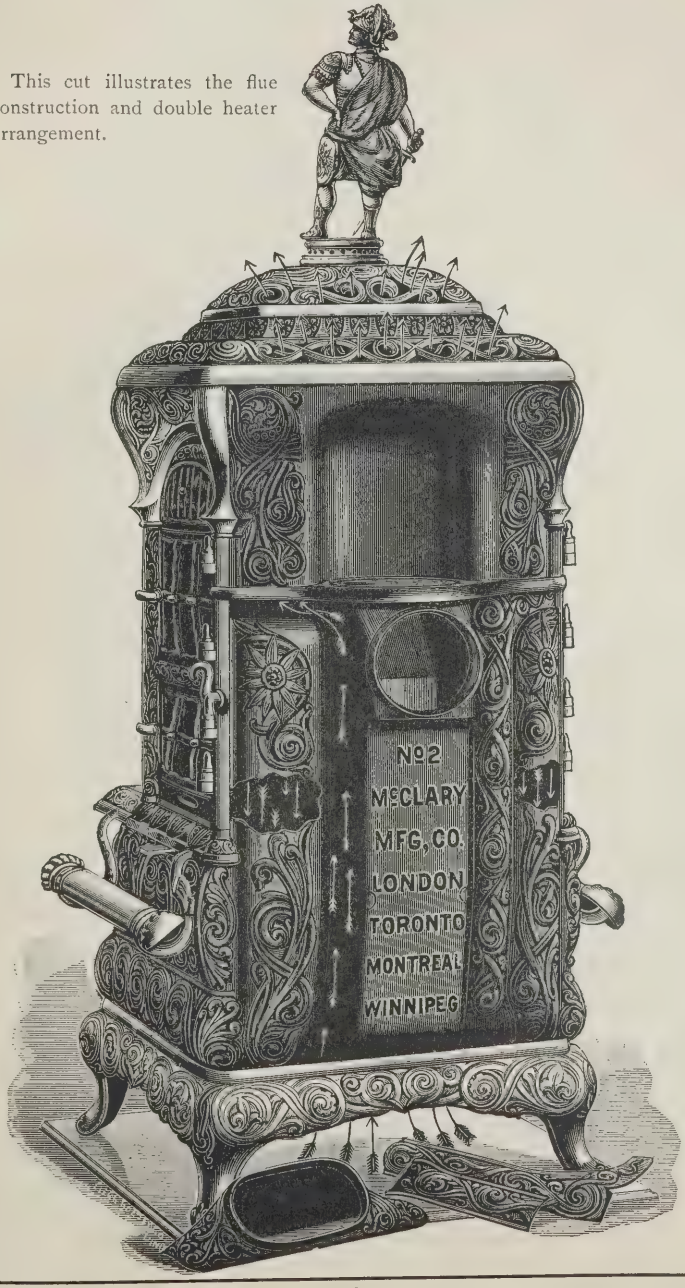

McCLARY'S FAMOUS STOVES

Famous Base Burner.

No. 1, Parlor.....$68 00
Size of Fire Pot, 13½ inches.

No. 2, Parlor.....$72 00
Size of Fire Pot, 15 inches.

Both have double heater attachments.

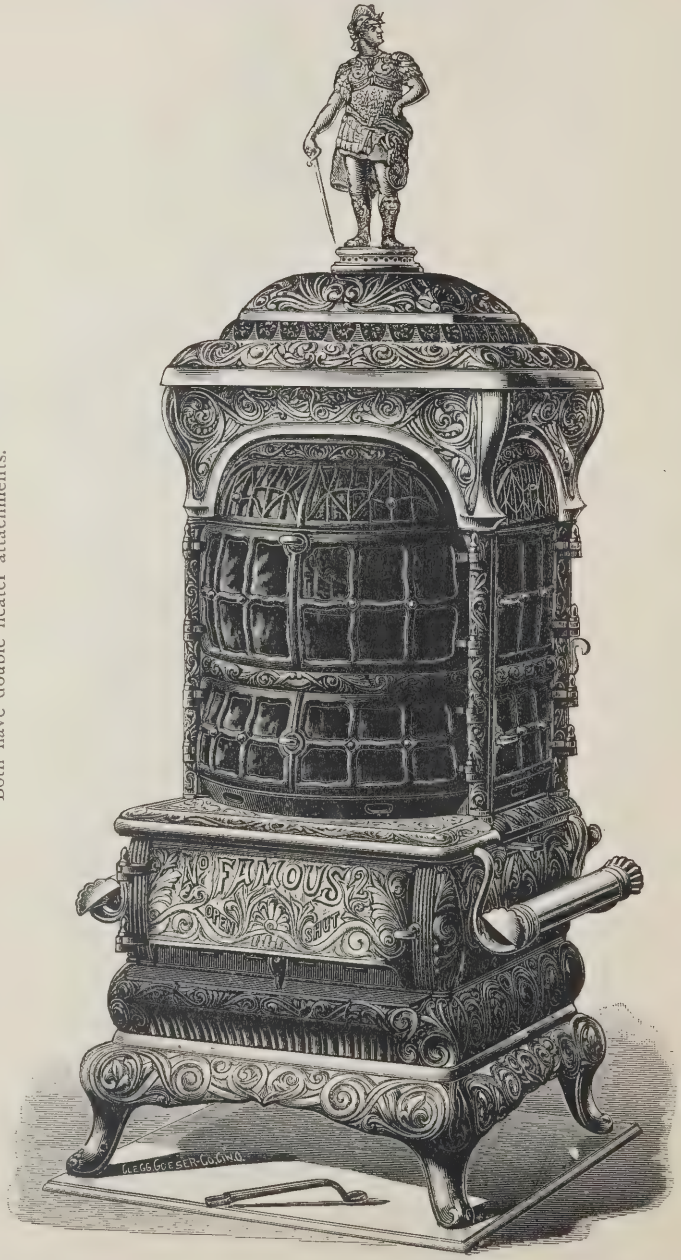

McCLARY'S FAMOUS STOVES.

Famous Base Burner.

No. 1, with Oven $74 66
Size of Fire Pot, 13½ inches.

No. 2, with Oven $80 00
Size of Fire Pot, 15 inches.

Both sizes have double heater attachments.

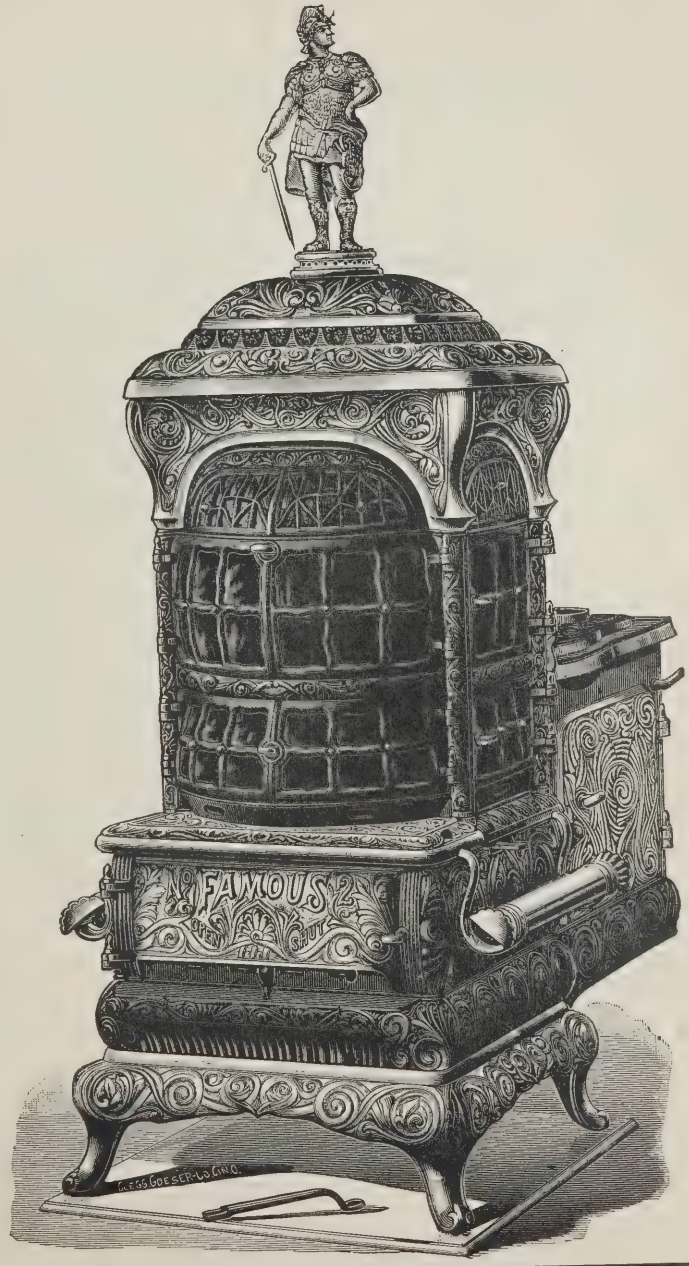

Famous Base Burner.

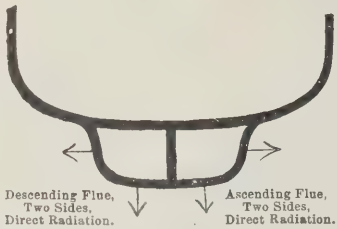

In above Flue Construction there are *Four* Surfaces Radiating Heat.

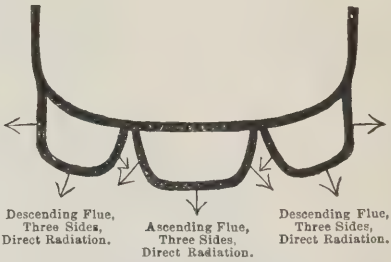

In above Flue Construction there are NINE Surfaces Radiating Heat, Increasing the Heating Capacity with the same amount of fuel.

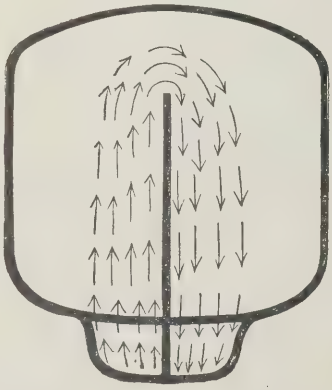

Above cut illustrates the arrangement of Bottom Flues in nearly all base burners, showing the Heat is not Equally Distributed.

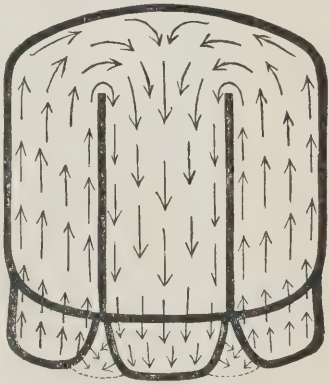

The above Bottom Flue Construction causes the Heat to go to the Outer Surfaces, Largely increasing the Heating Capacity and Economizing in Fuel.

The Famous Base Burner has more heating capacity, and is the most economical stove ever made. Why? Because it has about 1-3 more radiating surface as compared with same sizes of other Base Burners, and is mounted and fitted perfectly.

Red Cross Signal.

THIS Stove has been recognized, since its introduction, as the most elegant of its class ever presented.

The neatest of modern cheap base burners. A medium size, with extraordinary capacity. The most attractive of its class. The only stove of its kind with circulating flue.

The parlor stove has a cold-air flue, by which the air is taken from the floor, passing directly over the whole surface of the smoke flue, and discharged into the room just below pipe collar, fully heated.

It is neat, and tastily carved, having nickel and tile trimmings, also full nickeled leg base and foot rests.

Red Cross Signal.

No. 26 ..... $43 72

" 27 ..... 51 60

McCLARY'S FAMOUS STOVES.

Red Cross Signal.

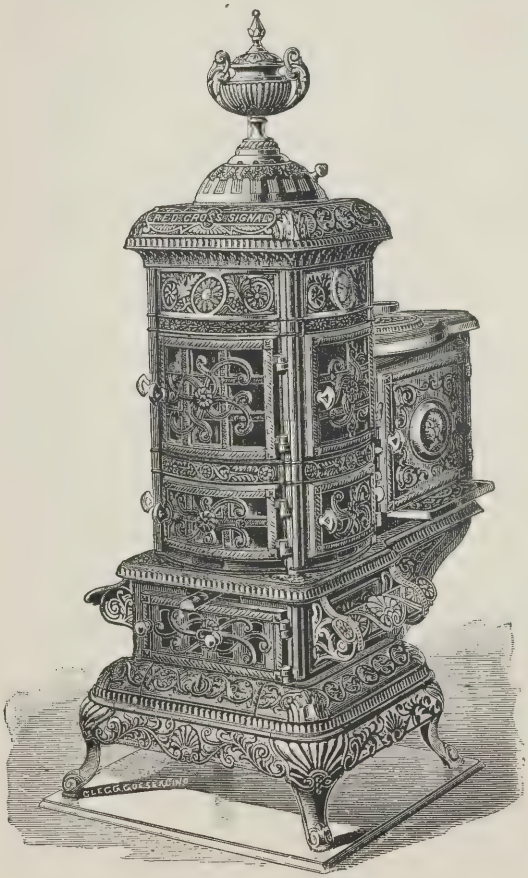

With Oven.

No. 27, with Oven..... .....$61 20

Famous Royal.

THE "ROYAL" is still "Famous," having enjoyed uninterrupted success, universal approval, and a patronage never before bestowed on any stove in the Dominion. It graces, with its beauty of design and excellent qualities, over 15,000 Canadian homes. The "ROYAL" has been thoroughly tested, and we feel safe in stating that there has never been a more successful stove introduced, and one that has acquired so favorable and extended a reputation. It was made to meet the requirements of the public, who want a stove simple in its construction, economical in the use of coal, and moderate in price.

The "ROYAL" has fully met all these demands, and undoubtedly stands approved as the most popular round base burner yet produced.

McCLARY'S FAMOUS STOVES.

Royal.

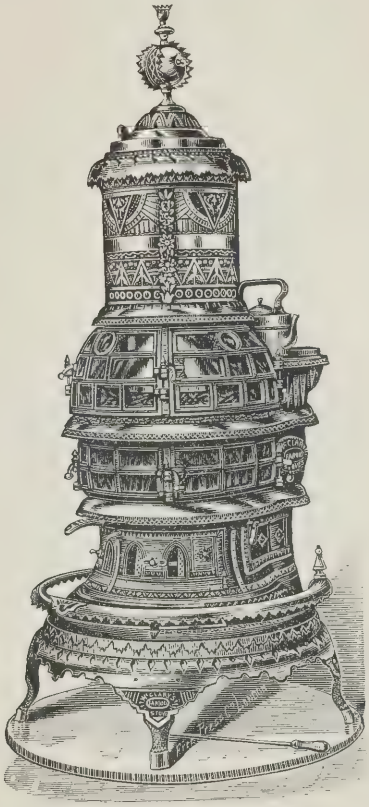

First-Class Base Burner.

FOR HARD COAL.

No.	124	$50 00
"	127	56 14
"	130	62 14

Nickel foot rail, No.	124, extra	$2 26
" " "	127, "	2 66
" " "	130, "	3 34

Foot rails are extra and not included in price of stove.

McCLARY'S FAMOUS STOVES.

Royal.

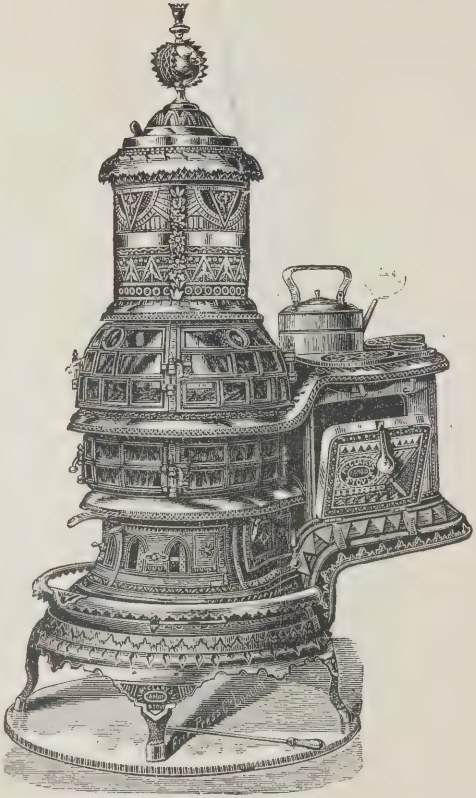

With Oven.

No. 124 ..... $65 32
" 127 ..... 70 00

Nickel foot rail, No. 124, extra..... $2 26
" " " 127, " 2 66

Foot rails are extra and not included in price of stove.

Royal.

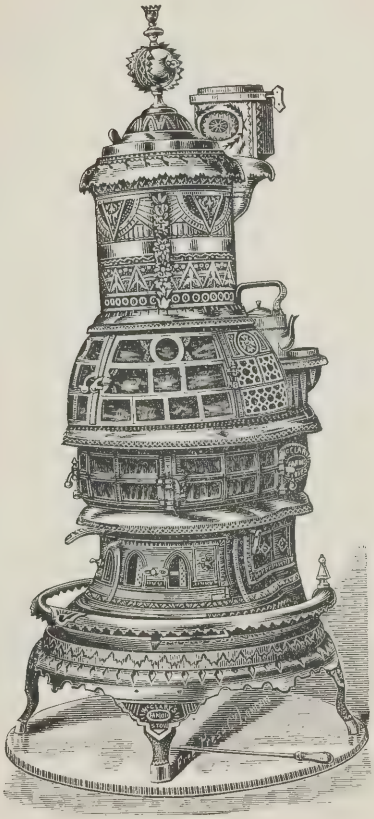

Double Heater.

No. 130, Double Heater.....$65 20

Nickel Foot Rail, No. 130 .....$3 34

Derby.

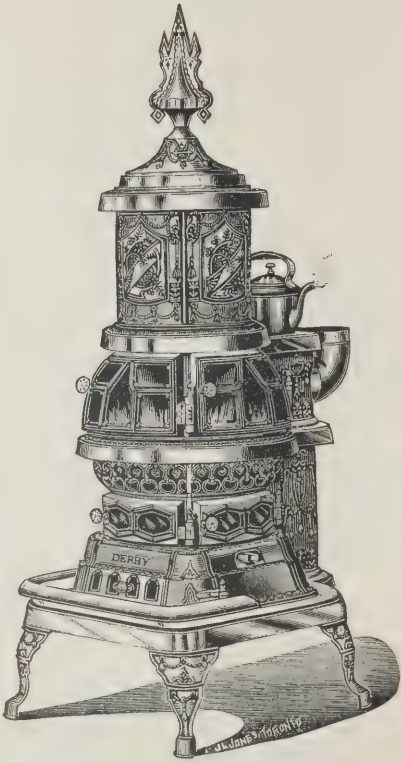

No. 13, Parlor.....$29 32
" 12, " 34 66

A popular cheap base burner, formerly made by Harte, Smith & Co., of Belleville, who made a great number of them while in business.

We can add nothing more than that owing to the large demand it previously had, there is still a good demand for it, and dealers will find it necessary to keep them in stock.

Derby.

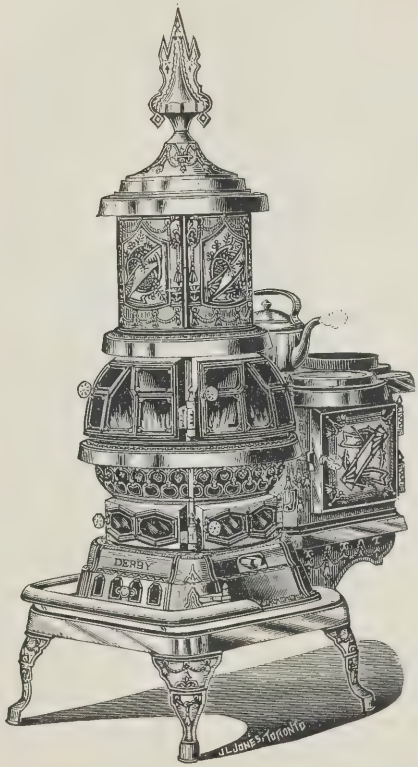

No. 14, with Oven $40 00

A popular cheap base burner, formerly made by Harte, Smith & Co., of Belleville, who made a great number of them while in business.

We can add nothing more than that owing to the large demand it previously had there is still a good demand for it, and dealers will find it necessary to keep them in stock.

McCLARY'S FAMOUS STOVES.

Telephone.

With Oven.

FOR HARD COAL.

No. 24 ..... $46 00

Foot Rail, extra $2 00

The "TELEPHONE" has nickel trimmings, nickel panels and nickel urn. Its working qualities are on a par with any of the higher priced stoves.

The oven of this stove is large, and its operation simply perfect.

Diamond Red Cross.

IN placing the "DIAMOND RED CROSS" before our patrons, we show a stove that has been thoroughly tested, both with the trade in our country and the States, with universal satisfaction. They are constructed with extra large Syphon flues, which will allow of them burning soft coal perfectly; and are specially adapted for the North-west and other soft coal burning districts.

Hard coal may be used equally well.

These stoves are strongly constructed and are powerful heaters.

There are many in use in Railway Stations, Factories, Warerooms and other places, where heat and durability are necessary.

McCLARY'S FAMOUS STOVES.

Diamond Red Cross.

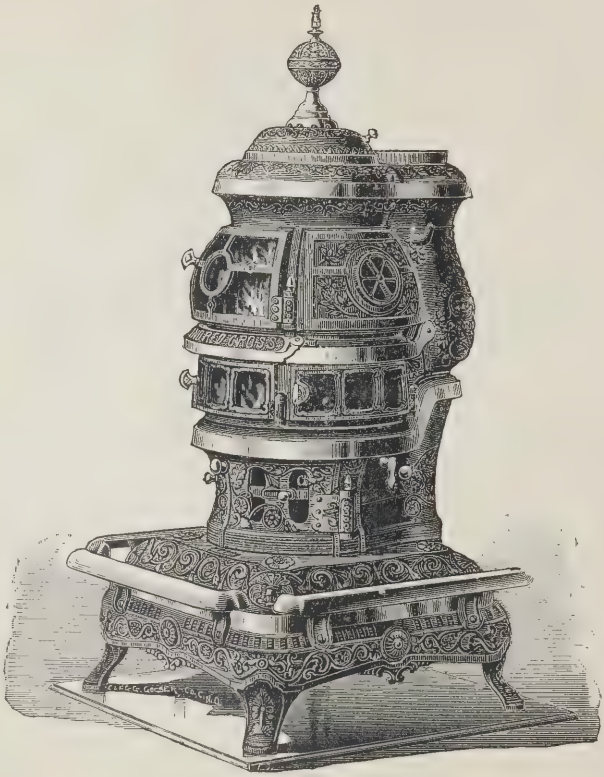

Base Heater.

FOR SOFT COAL.

No. 1, Low Top	$48 18
" 2, "	54 52

DIAMETER OF FIRE POT.

No. 1	14 inches.
" 2	15 "

Nickel foot rail with every stove.

McCLARY'S FAMOUS STOVES.

Diamond Red Cross.

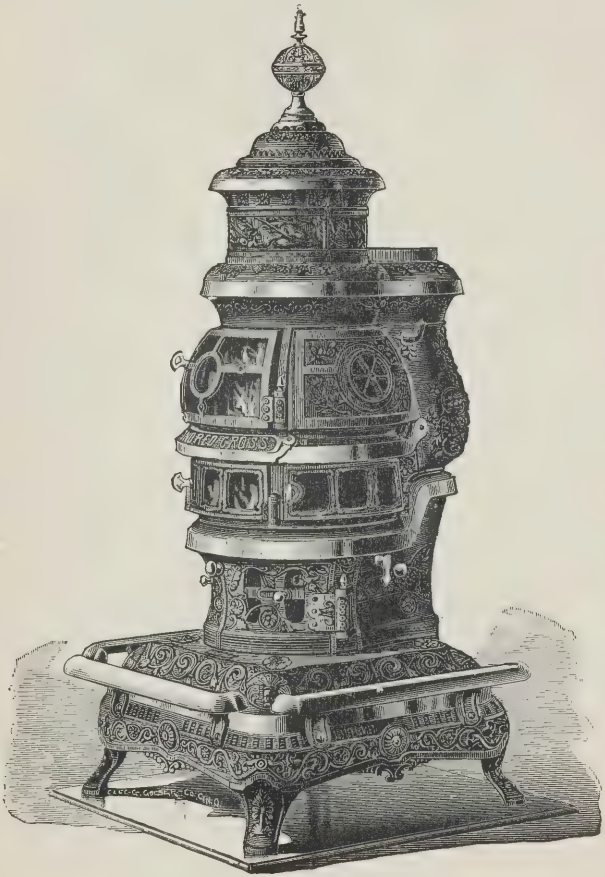

Base Heater.

FOR HARD COAL.

No. 1,	High Top,	with feeder	.....	$51 12
" 2,	"	"	.....	57 60
" 1,	"	without feeder	.....	49 32
" 2,	"	"	.....	55 72

Nickel foot rails with every stove.

McCLARY'S FAMOUS STOVES.

Famous Acme.

FOR HARD OR SOFT COAL.

No. 12, with nickel rail and ash pan complete $24 52
" 18, " " " " 27 72

Feed pot, No. 12.....$1 20
" " 18..... 1 72

Stoves will be shipped without feed pots, unless ordered.

McCLARY'S FAMOUS STOVES.

Famous Acme.

With Revertible Flue.

FOR HARD OR SOFT COAL.

No. 12, with Revertible Flue	$30 26
" 18, " "	33 72
Feed pot, No. 12	$1 20
" " 18	1 72

Stoves will be shipped without feed pots, unless ordered.

Sapphire.

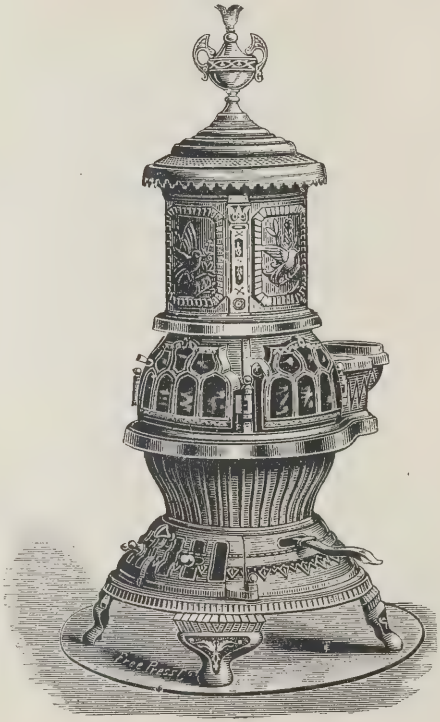

Self-feed, Direct Draft.

FOR HARD OR SOFT COAL.

No. 30 ..... $34 50

Diameter of fire pot, No. 30 ..... 18 inches.

McCLARY'S FAMOUS STOVES.

Mascotte.

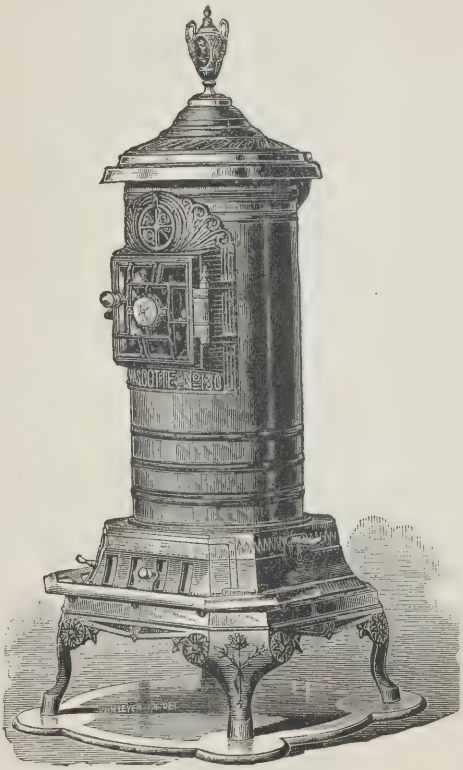

With Sheet Iron Body.

FOR HARD OR SOFT COAL.

No.	110	$18 80
"	130	22 66

Has swing top, mica illumination, large feed door, check damper, ash pan, shaking and dumping grate, neat substantial leg base, with nickel trimmings, name plate, foot rail and urn.

Will retain fire over night. Every user has but praise for this stove.

Fire King.

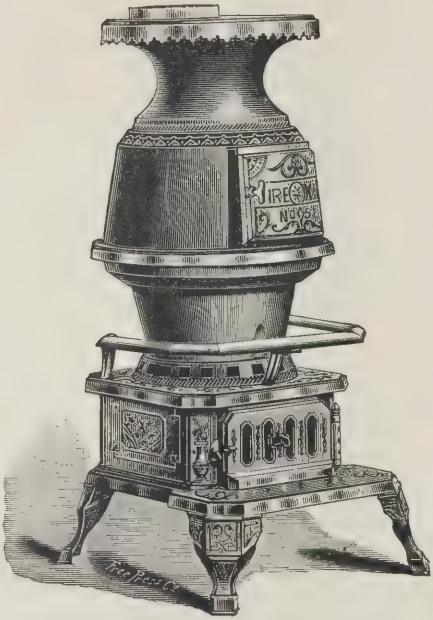

FOR HARD OR SOFT COAL.

No. 40 ..... $23 06
" 50 ..... 34 12

The "FIRE KING" is a new first-class cannon stove. The top is so arranged that it can be elevated and mounted with sheet iron drum without extra castings. It has Ringens' "Cross Rake" grate rest, the best anti-clinker rest in the country. Is a splendid heater for offices and stores. Can be used with hard or soft coal.

Prices include nickel top ring and nickel foot rail

Blazer.

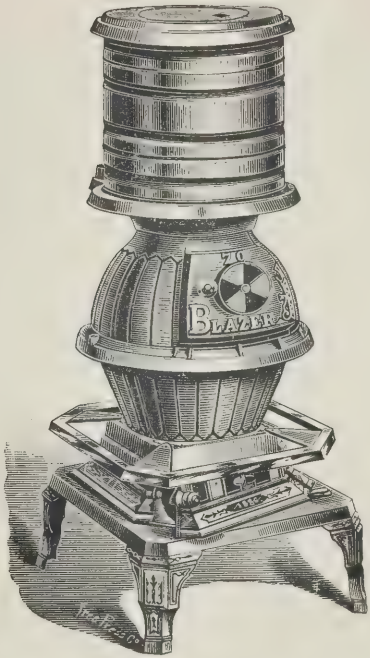

FOR HARD OR SOFT COAL.

No. 20, Globe		$ 7 60
" 70, "		11 86
" 90, "		19 06
" 70, "	with sheet iron drum	15 06
" 90, "	" "	23 60
Foot Rail, extra		$2 00

Those *with drum* are supplied with nickel rails.

The "BLAZER" is a new globe stove, and an exceptionally powerful heater, having a sliding front door, and fitted with sheet iron drum or otherwise as preferred, having a revertible flue in the drum section.

Defiance Globe.

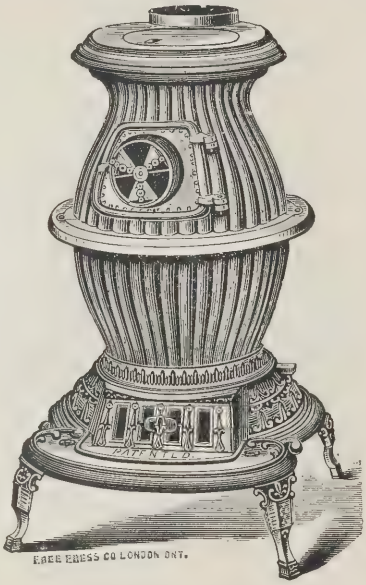

FOR HARD OR SOFT COAL.

No.	9	$ 8 40
"	10	9 72
"	11	11 72

A cheap and powerful heater. Just suited for workshops and stores.

Famous Oak.

FOR COAL OR WOOD.

THE growing demand for a thoroughly satisfactory round coal or wood stove induced us to procure what we think will be acknowledged by the trade generally as the handsomest, most artistic and perfect working stove of the kind ever made.

The "FAMOUS OAK" is beautifully carved, and of massive design. The fire pot is low down, radiating heat where most needed. It has cold air flues for drawing the cold air from the floor. The left is a circulating flue, taking cold air from the floor heating it, and discharging it *into the room* above the door, thus increasing the capacity of the stove for heating. The right flue also takes its air from near the floor—where it is the coldest—and after heating it as hot as the stove itself, discharges it *into* the stove above the door, thereby ventilating the room perfectly. By moving a knob in the base of the stove to the word "check," the flue is instantly changed from a ventilating flue into a check draft and dust damper, which is the same in operation as in a first-class base burner.

The "FAMOUS OAK" is made in three sizes, viz., Nos. 14, 16 and 18. Each size supplied with a capacious ash pan.

The "FAMOUS OAK" is bound to distance all competitors in this class.

McCLARY'S FAMOUS STOVES.

Famous Oak.

FOR COAL OR WOOD.

No. 14, for Wood		$20 80
" 16, "		24 40
" 18, "		28 26
" 14, for Coal or Wood		24 52
" 16, "		28 66
" 18, "		33 72

Foot rail included in above prices.

Stoves will be shipped with coal and wood linings, unless otherwise specified.

. . . For Description see Page 77. . . .

McCLARY'S FAMOUS STOVES.

Famous Oak.

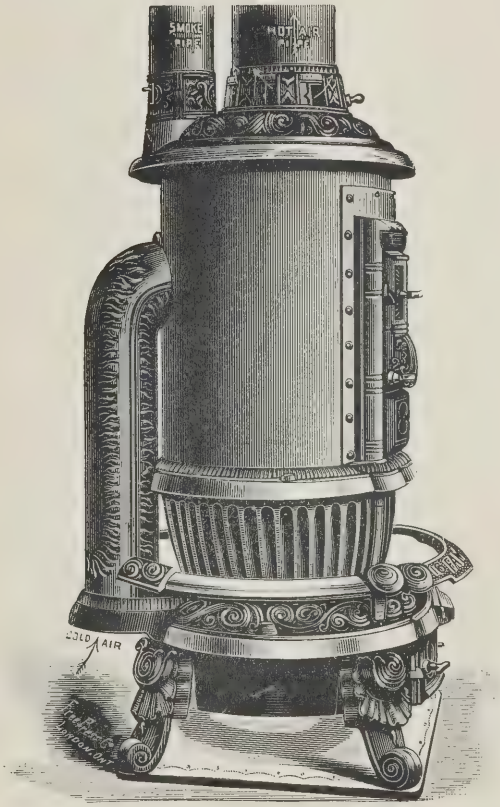

With Double Heater Attachment.

No. 16,	with double heater	attachment,	for Wood	.....	$32 12
" 18,	"	"	"	"	37 64
" 16,	"	"	"	for Coal and Wood	36 92
" 18,	"	"	"	" "	43 72

. . For Description and Illustration see Pages 77 and 80. . .

Famous Oak.

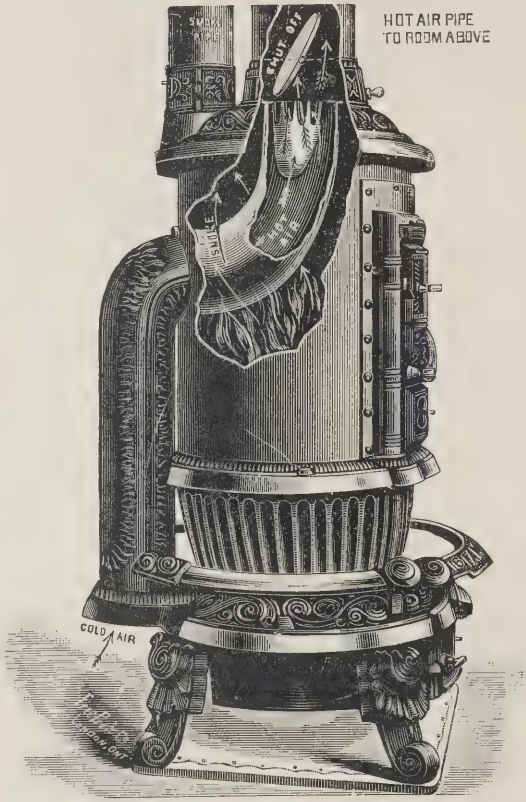

With Double Heater Attachment.

In addition to the many excellent qualities of this stove, we have added a Double Heater Attachment, whereby the cold air is taken from the floor, passing through a large pipe becomes heated, and can be carried from the top of stove to a room above, or distributed through the room below as may be desired. This does double duty of taking the cold air from the floor, and also almost doubles the previous heating capacity of the stove.

This stove is an immense heater, and will burn any kind of fuel.

Sterling Cottage.

FOR WOOD ONLY.

No.	21	$23 32
"	23	25 20

An elegant piece of stove architecture, beautifully ornamented, and a superb parlor stove for wood. Decorated with nickel urn, nickel plated foot rails, nickel and tile name plate, and constructed with the latest and most approved conveniences of value known to the trade. A quick seller.

Faultless.

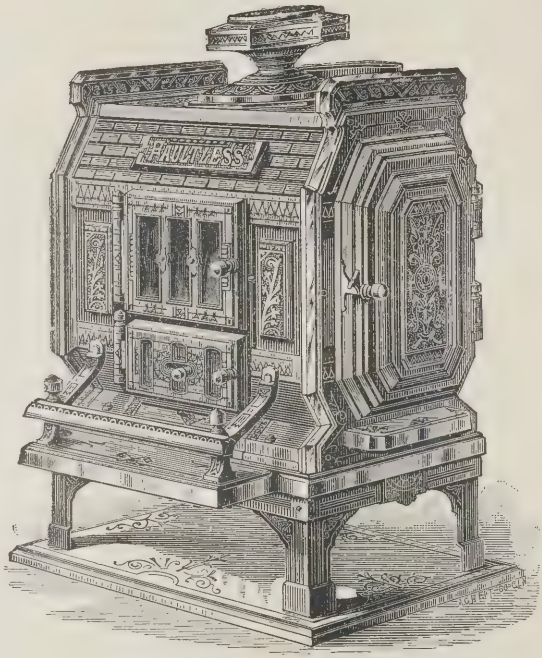

Base Heater.

FOR WOOD.

No. 25, with nickel ornaments	$31 04
" 28, " " "	35 84
" 25, without " "	28 26
" 28, " " "	31 78

The "FAULTLESS" *Base Burning Wood Stove* has a record equalled by no other stove of its class. It is a powerful heater, and the fact that it will retain fire over night makes it invaluable where coal is high in price, while many prefer to use wood.

McCLARY'S FAMOUS STOVES.

Faultless.

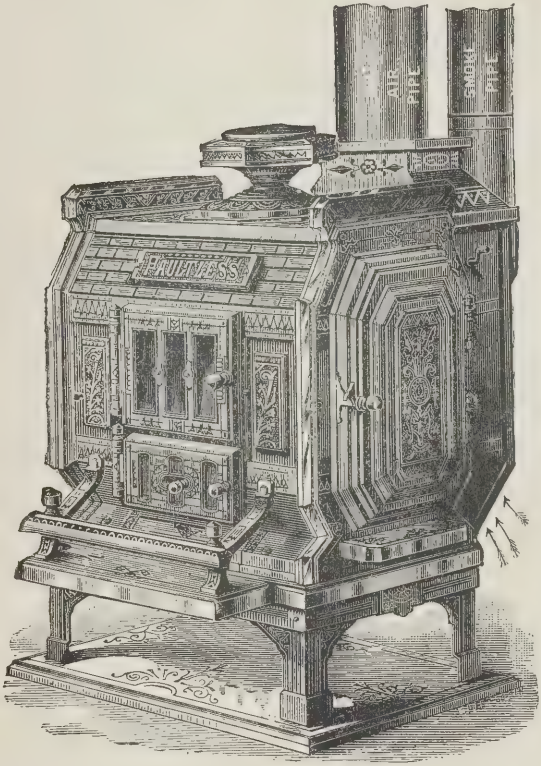

Double Heater.

FOR WOOD.

No. 25, with Nickel Ornaments.....$35 06
" 28, " " 39 88

In addition to its matchless heating qualities, the "FAULTLESS" is an ornament to any residence. The construction is novel, and the design will harmonize with the furnishings of the most elegant parlor or dining room.

McCLARY'S FAMOUS STOVES.

Mars.

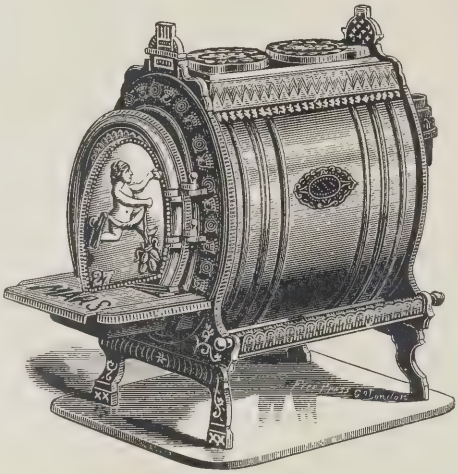

Base Heater.

FOR WOOD.

No. 22, Mars (old pattern)	$13 32
" 26, " "	20 00
" 30, " "	21 32
" 27, New Mars	22 66

The "New Mars" embraces many new and valuable improvements. We have spared no expense in producing a stove that will enable our customers to lead the market in this class. It is a base heater of new pattern, has a sheet iron body, and pipe collar at the end. It has nickel swing covers; two 8-inch cooking holes; feet detachable, and pack inside of stove; nickel foot rails; nickel knobs and hinge pins. Of very handsome design throughout.

Cut represents the No. 27, "New Mars."

Fawn.

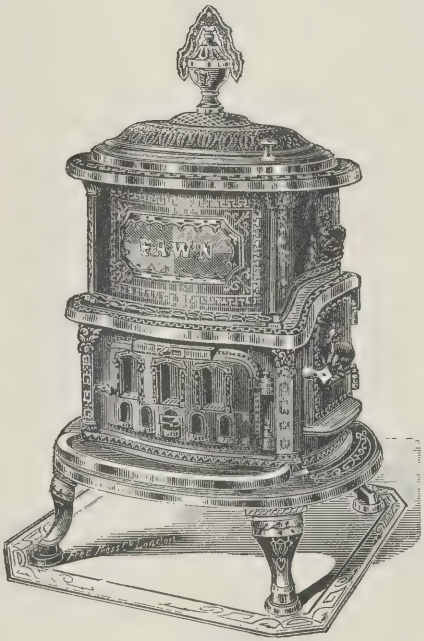

FOR WOOD.

No. 8,	Parlor,	22-inch wood		$20 00
" 9,	"	25-inch "		22 66
" 8,	"	Cook, 22-inch wood		21 32
" 9,	"	" 25-inch "		24 00

The "FAWN" is a symmetrical and beautifully proportioned stove. It is very heavy, has a double fire back, swing top, swing front grate, nickel trimmings, nickel medallion, foot rail and urn. Two sizes each, parlor and parlor cook. A splendid baker. Warranted to work well.

McCLARY'S FAMOUS STOVES.

Winsome Banner.

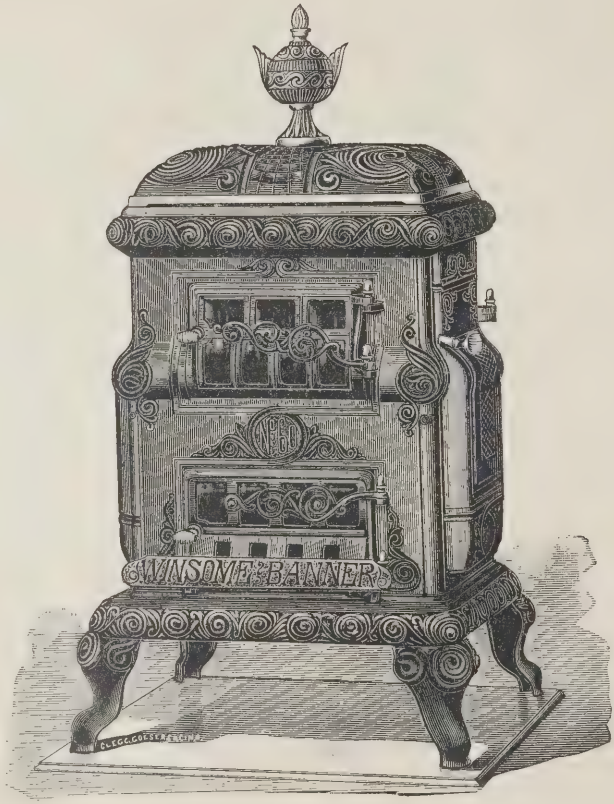

No. 50,	for Wood only	$16 66
" 55,	" " "	22 00
" 50,	" Coal and Wood	19 32
" 55,	" " "	25 32

A gem! Entirely new and of an elegant design. Has extra large wood door at end, swing wood grate, heavy removable fire back, two boiler holes under ventilated swing cover, handsome nickel foot rail, urn, knobs and hinge pins.

Readily converted into a coal burner, for which special grates are supplied.

Æsthetic.

FOR COAL OR WOOD.

No. 9 .....$28 26

A parlor cook stove, with low down oven; mica illuminated front door; front feed, and broiling opening; nickeled knobs; double swing top; two 9-inch cover holes, directly over the fire, so that cooking can be done expeditiously; drop oven doors, decorated with tile, and furnished with safety spring attachment; handsome leg base; drop hearth plate, and extra large ash pan. Works equal to an ordinary cook stove.

Famous Franklin.

No. 12 ..... $32 66
" 14 ..... 38 66

Franklin stoves are now the ruling passion, and we are proud to say we have a line of them that will please the most fastidious, the "FAMOUS FRANKLIN" being the "newest thing out" in this particular line.

This Stove is made with round fire pot, front sliding doors, beautifully ornamented with nickel and tile. This stove must be seen to be appreciated, and will make an ornament to any home, besides being a perfect ventilator and good heater. Fire can be kept in over night, and will look particularly luminous owing to the large mica front.

Famous Franklin.

SHOWING OPEN GRATE.

. . . See Opposite Page for Price. . . .

Franklin Oak.

THIS is an entirely new and ingenious device, constructed for the use of either coal or natural gas.

Made with a heavy cast corrugated bowl, with a steel body connecting it to top of stove. Extending around this is another steel body, forming a deep, broad circulating flue, which draws the air from the floor, passing directly over the whole surface of the fire-box and discharged at the top thoroughly heated.

The rods extend from the extreme top to the bottom through this flue, which completely protects them from action of the fire.

The blower is made with mica illumination, and can be raised and lowered, giving a quick draft when up, and showing an open fire when lowered, a very handy and practical device.

Has nickel name plate, top ornament, foot rail and blower handle.

McCLARY'S FAMOUS STOVES.

Franklin Oak.

A Combined Open Front and Oak Stove.

FOR COAL OR NATURAL GAS.

No. 14 ..... $18 00
" 17 ..... 24 00

Always shipped for coal, unless ordered for gas. Prices the same for either coal or gas.

Fireside.

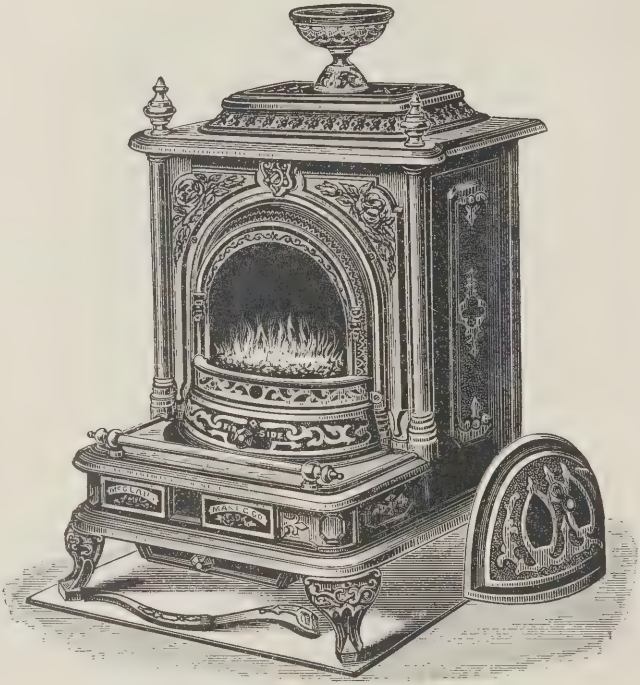

FOR HARD OR SOFT COAL.

No. 15 ..... $31 60

A beautiful open grate coal stove, anti-clinker grate. A double stove which takes the cold air from the floor, passing it around the fire place and flues, and continually discharging a current of warm air into the room through the ornamental top. Highly ornamental and first-class in every respect.

McClary Franklin.

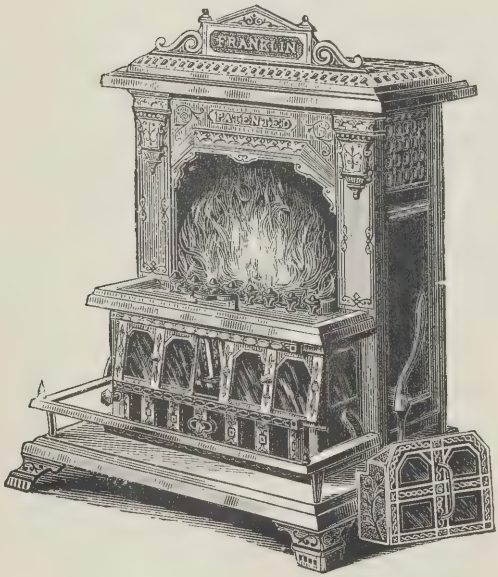

FOR HARD OR SOFT COAL.

No. 15 ..... $23 24

The "FRANKLIN" is a handsome, cheap stove. Has a nickel blower, nickel foot rail, and nickel name plate. Warranted to work well.

Empire Franklin.

No. 2		$14 66
" 3		17 32

Already well and favorably known on the market. We got out this line to complete our Franklin series. Being very cheap it will fill a want for a cheap open stove to use spring and fall, before the furnaces are started.

Comfort.

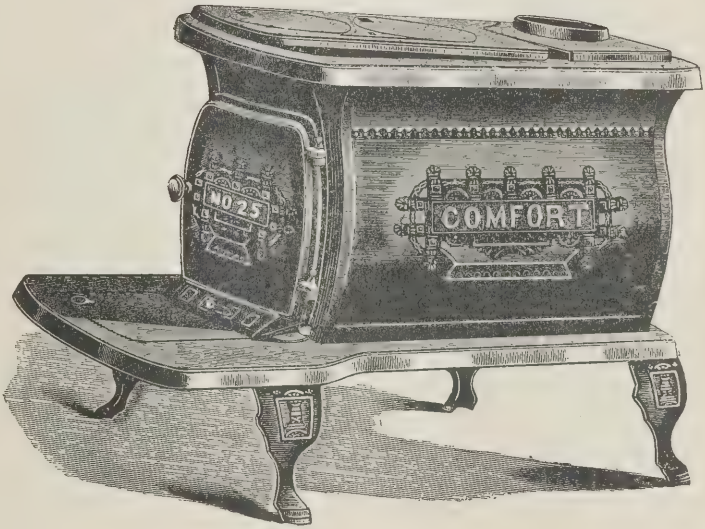

No.	20	$ 7 60
"	25	9 92
"	30	12 00
"	36	16 80

This cut represents a new box stove of medium weight. The castings are smooth and easily cleaned. Swing off top, with two cover holes and centre. A very desirable stove, and will be found as cheap as any of its class.

Escort.

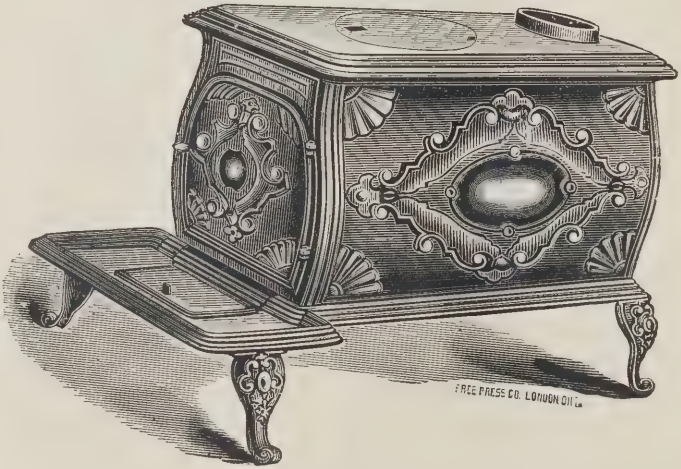

No. 3,	15-inch	wood	$ 6 60
" 5,	20-inch	"	9 46
" 6,	25-inch	"	13 46
" 7,	31-inch	"	17 20
" 8,	36-inch	"	23 72

One of the best box stoves in the market, heavy, of fine appearance, and has a very large fire door.

McCLARY'S FAMOUS STOVES.

Majestic

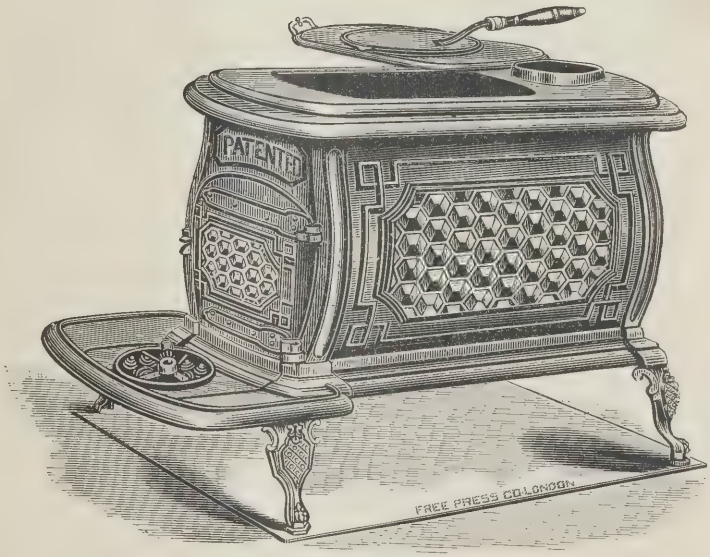

No. 22		$ 8 80
" 28		14 50

A new and striking design. Large door, swing-off top, and cover hole.

McCLARY'S FAMOUS STOVES.

McClary Box.

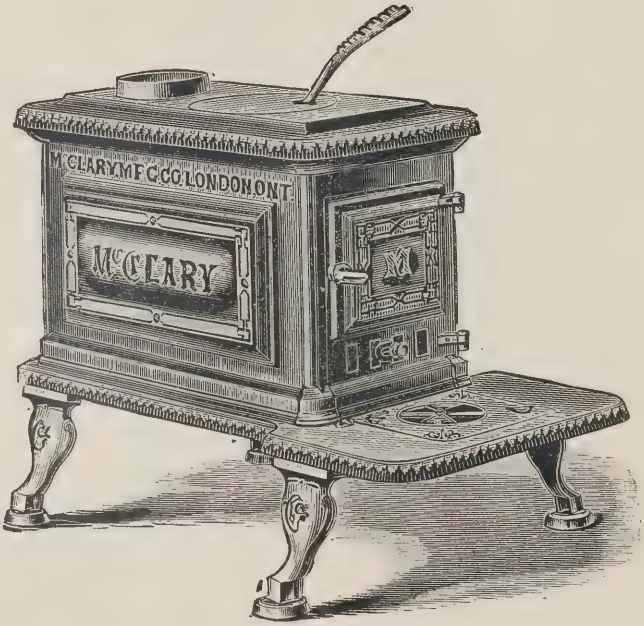

No.	26	$15 64
"	32	19 94
"	26 with return flue,	16 66

A very neat design, castings extra heavy, sides made in three pieces. Customers will find many improvements not in other box stoves.

Heavy Box.

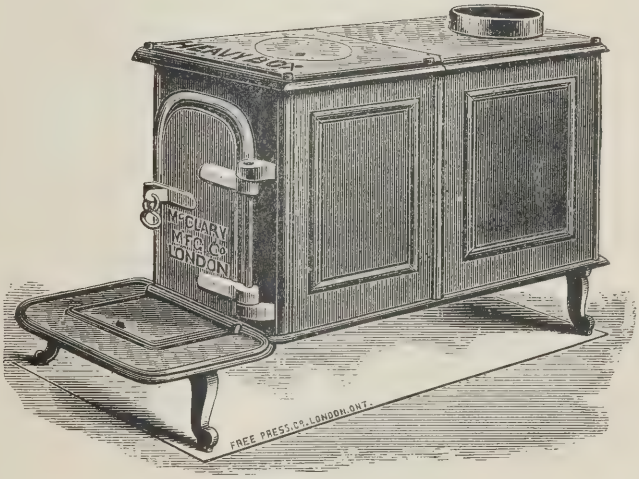

No. 36, 36-inch wood.....$38 12
" 50, 50-inch " 49 86

For factories, work shops and large halls, cannot be excelled. Also used for hot air furnaces.

Laundry Heater.

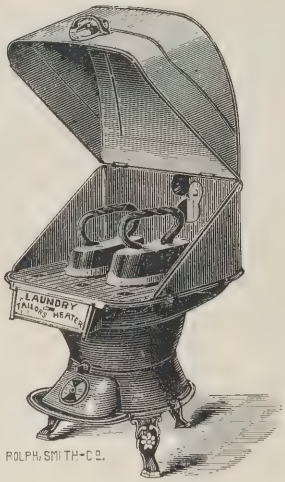

FOR COAL.

For Laundry or Tailors' use..... ..... $16 00

McCLARY'S FAMOUS STOVES.

Agricultural Furnaces.

1	barrel or	30	gallons		$30 80
1½	"	45	"		41 14
2	"	60	"		50 12
1	"	30	"	with cover	35 32
1½	"	45	"	"	47 52

PRICE OF PARTS.

		STOVE BODY.	COVER.	RIM.	CAULDRON.
1	barrel...	$16 32	$4 52	$4 88	$9 70
1½	" ...	19 94	6 44	6 80	14 40
2	" ...	32 44			17 68

McCLARY'S FAMOUS STOVES

Hollow Ware.

ERIE PATTERN, EXTRA GROUND.

Straight Set.

A complete set consists of two Straight Pots and one Spider.

LONG STRAIGHT POT.

SHORT STRAIGHT POT.

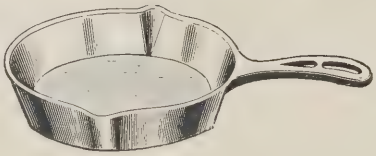

SPIDER.

No. 7, per set, two Straight Pots and one Spider	$2 38
" 8, " " " " "	2 74
" 9, " " " " "	3 24
" 10, " " " " "	3 60
" 7, Straight Pot, each	98
" 8, " " "	1 12
" 9, " " "	1 32
" 10, " " "	1 44

Hollow Ware.

BELLIED POT.

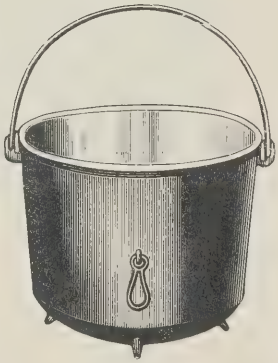

STRAIGHT POT.

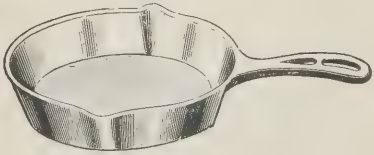

SPIDER.

Nos.	7	8	9	10
Per set, one each Long and Short Straight Pot, one Spider	$2.13	$2.49	$2.97	$3.35
Per set, one Bellied Pot, one Straight Pot, and one Spider	2.27	2.74	3.16	3.55
Straight Pots, each	.87	1.01	1.20	1.32
Bellied " "	.98	1.25	1.37	1.52
" " extra large, with No. 9 pit bottom, each				4.00

Stove Ware.

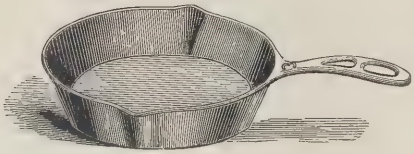

SPIDERS.

No. 7	each	$0 43
" 8	"	48
" 9	"	58
" 10	"	72

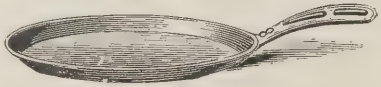

ROUND GRIDDLES.

No. 8	each	$0 48
" 9	"	58

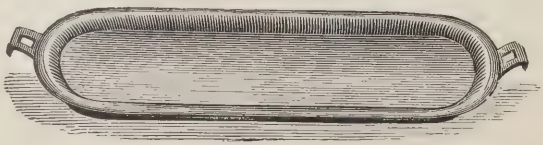

LONG PANS.

No. 8	each	$0 83
" 9	"	1 05

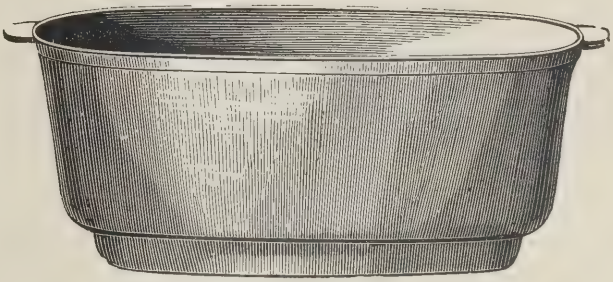

HAM BOILER.

No. 9 ..... each $3 74

TEA KETTLES.

No. 7	each	$0 90
" 8	"	1 12
" 9	"	1 37
" 10	"	1 59

SCOTCH BOWLS.

No.	1	each	$0 52
"	2	"	65
"	3	"	80
"	4	"	90
"	5	"	1 05
"	6	"	1 17

YANKEE BOWLS.

No.	1	each	$0 52
"	2	"	65
"	3	"	80
"	4	"	90
"	5	"	1 05
"	6	"	1 17

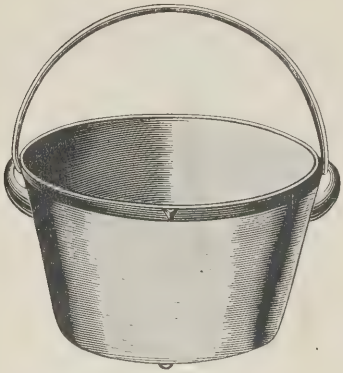

SUGAR KETTLES.

3	pails, approximate weight,	35	lbs	.....	per lb.
6	" " "	58	"	.....	"
8	" " "	88	"	.....	"
10	" " "	105	"	.....	"

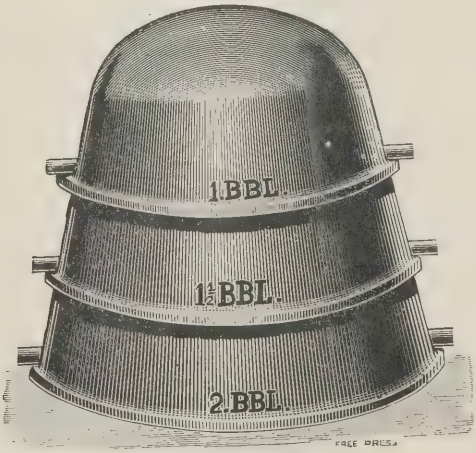

FURNACE CAULDRONS.

1	barrel, with lugs, approximate weight,	100	lbs., each	...	$ 9 70
1½	" " " "	150	" "	...	14 40
2	" " " "	200	" "	...	17 68

These are the same as used in furnaces with the exception of the lugs.

Miscellaneous Castings.

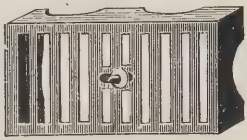

AIR BRICKS.

Small,	2½ x 8	each	$0 33
Medium,	5¼ x 8½	"	52
Large,	5½ x 12	"	80
Medium, with slide		"	66
Large,	"	"	92

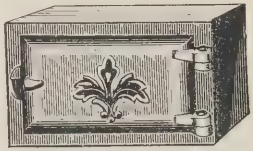

SOOT DOOR AND FRAME.

Size, 5¾ x 8½ ..... each $1 06

Bakers' Oven Castings, including Fire and Oven Doors, also Frames, Dampers, Grate Bars, &c.....per lb. 08

Approximate weight of complete set, 1400 lbs.

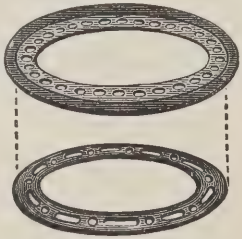

PATENT THIMBLE ENDS.

6 and 7 inch.....per pair $0 48

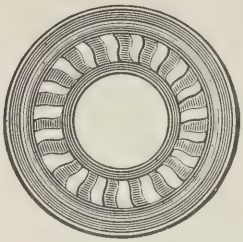

PIPE VENTILATOR FOR FLOOR.

7-inch.....each $1 32

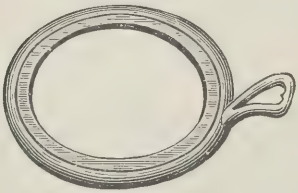

REDUCING RINGS.

9 to 8.....each $0 26
10 to 9..... " 40

SECTIONAL STOVE COVERS.

No. 8.....each $1 06
" 9..... " 1 20

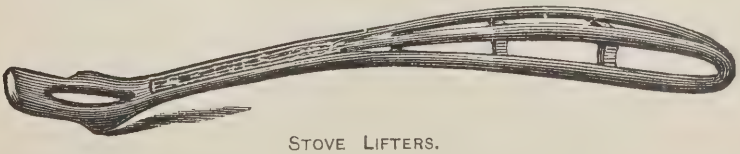

STOVE LIFTERS.

Per dozen.....$1 06

SAD IRONS.

Assorted 5 to 9 lbs., polished..... .....per lb. $0 09
" " nickel-plated..... " 12

Put up in assorted cases of 100 and 200 lbs. each.

TAILORS' GEESE.

From 16 to 26 lbs. each... .....per lb. $0.10

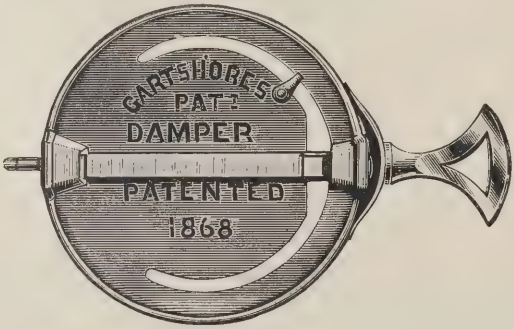

PIPE DAMPERS.

6-inch..... .....per doz. $3 06
7-inch..... ..... " 3 32

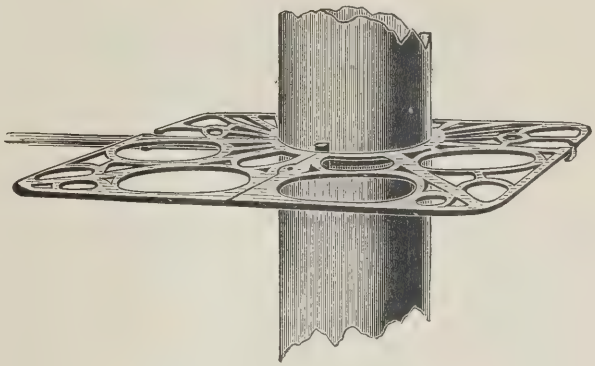

PIPE SHELVES.

6 and 7 inch..... per doz. $19 20

CAKE PANS.

Assorted—oval, diamond, round, etc..... per doz. $6 40

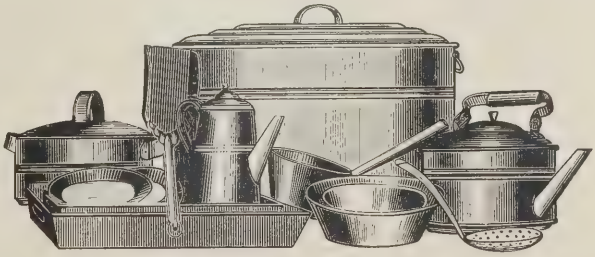

TIN STOVE FURNITURE.

No. 7, I.C	.....	per set
" 8, "	.....	"
" 9, "	.....	"
" 10, "	.....	"
" 8, I.X	.....	"
" 9, "	.....	"
" 10, "	.....	"

WRITE FOR PRICES.

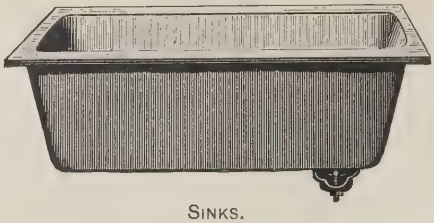

SINKS.

16 x 24 x 6, approx. weight,	29 lbs.	8c.	per lb.
18 x 30 x 6 " "	42 "	8c.	"
18 x 36 x 6 " "	51 "	8c.	"

DUMB BELLS.

Per lb.....$0 10

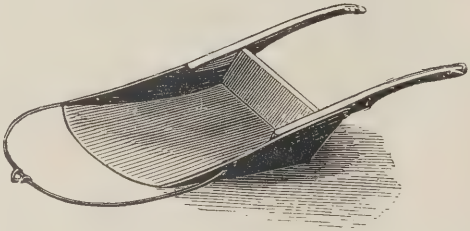

ROAD SCRAPERS.

Small (one horse)	$ 8 00
Large, with chain	14 00
" " bail	12 66

TUYERE IRONS.

Each.....$4 00

SASH WEIGHTS.

Sectional	per lb.
Large, from 5 to 50 lbs	"

KILN PLATES.

Per lb.....

Potash Kettles, 1000 to 1300 lbs.; Potash Ladles, Potash Coolers, Cast Iron Columns, etc., a specialty. Prices on application.

McCLARY'S FAMOUS STOVES.

Active.

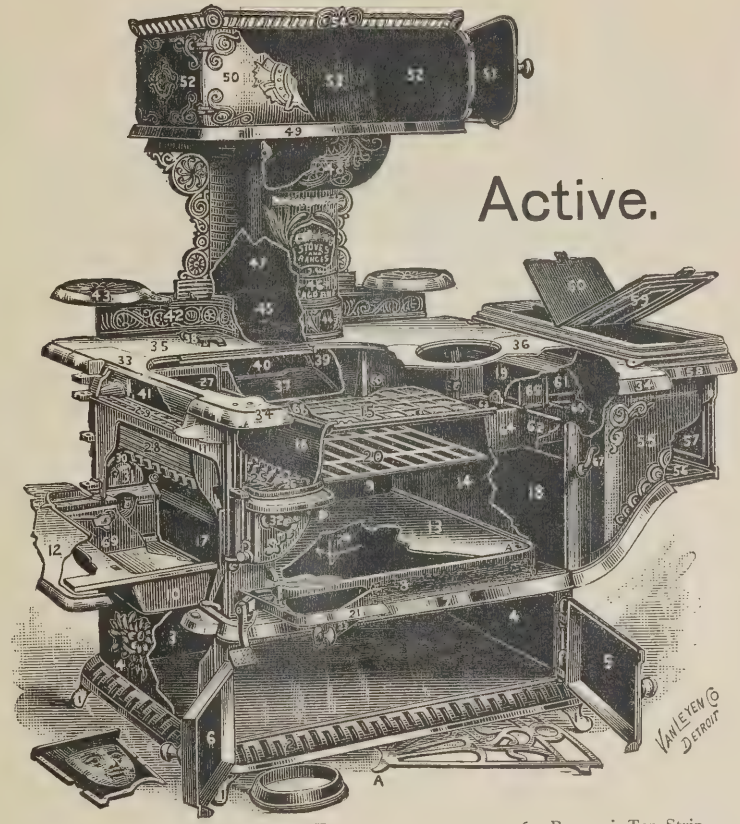

1, Lower Closet Leg.
2, " Front.
3, " Back.
4, " End R. L.
5, " Rt. Door.
6, " Lt. Door.
7, Leg Bottom.
8, Front.
9, Back.
10, Ash Pit.
11, Upper Front.
12, Hearth Slide.
13, Oven Bottom.
14, " Back.
15, " Top.
16, " Upper Front.
17, " Lower "
18, Lower Back.
19, Upper "
20, Oven Rack.
21, Outside Oven Shelf.
22, Kicker.
23, Flue Door.
24, Bottom Flue Strip.
25, Grate.
26, " Frame.
27, Fire Box, Back End Lining.
28, Front Lining.
29, Pouch Lining.
30, Back Grate Catch.
31, " " Guard.
32, Shaker Socket.
33, Cut Top.
34, Front Top.
35, Back Top.
36, Rt. End Top.
37, Rolling Damper.
38, " " Handle.
39, Back Hood.
40, Pipe Hole Stop.
41, Fire Box Extension.
42, Tea Shelf.
43, Tea Pot Stand.
44, Tea Shelf Damper.
45, " Back.
46, High Shelf Front.
47, " Back.
48, " Hood.
49, " Top.
50, High Closet Lt Door.
51, " Rt. "
52, " Rt. and Lt. End.
53, " Back.
54, " Top.
55, Reservoir Rt. Side.
56, " Bottom.
57, " Back
58, " Top.
59, " Front Cover.
60, " Back "
61, " Lt. Side.
62, " Rt. Damper.
63, " Lt. Damper.
64, " Bottom Strip
65, Reservoir Top Strip.
66, " Tank Rest.
67, " Damper Handle.
68, Centre Support.
69, Ash Pan.

PIECES NOT ON CUT.

Front Grate Catch.
" " Guard
Fire Box Rt. H End Lining.
Oven Swing Shelf.
High Closet Collar Top.
Feed Door.
Mica "
" " Draft Slide.
" " Mica Frame.
" " " Slide.
Oven Door.
" Nickel Panel.
" Handle.
Low Closet, Nickel Panel.
Fire Door.
" Nickel Panel.
Reservoir "
Fancy Base Leg.
" " End.
" " Front.
" " Back.
Rt. H. False End Lining.
Fire Door Hearth.
Trade Mark Tile.
Fire Back.

McCLARY'S FAMOUS STOVES.

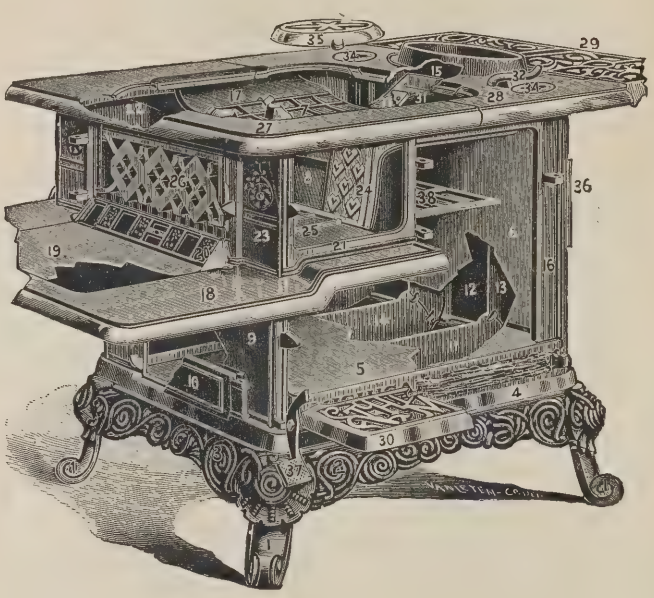

Model.

1, Leg.
2, " Base Sides.
3, " " Ends.
4, " Bottom.
5, Oven "
6, " Back.
7, " Top.
8, " Front.
9, Low.
10, Flue Door.
11, Rt. Low Flue Strip
12, " Back.
13, Rt. Back Flue Strip.
14, Lt. Low.
15, Upper Back.
16, Rt. Side.
17, Lt. "
18, Sunk Hearth.
19, Swing "
20, Swing Hearth Draft Slide.
21. Rt. Fire Box End.
22, Lt. " "
23, Upper Front.
24, Fire Back Frame.
25, False Bottom.
26, Front Grate.
27, " Top.
28, Back "
29, " Shelf.
30, Outside Oven Shelf.
31, Rolling Damper.
32, " " Handle.
33, " " Loose End.
34, Top Flue Covers.
35, Tea Pot Stand.
36, Middle Back.
37, Kicker.
38, Oven Rack.

McCLARY'S FAMOUS STOVES.

APPROXIMATE

COST OF REPAIRS.

NAME OF STOVE.	Leg Bottom.	Hearth Plate.	False Bottom.	Fire Back.	Long Centre.	Short Centre.	Cover.	Front Door.	Wood Door.	Front Top.	Back Top.	Sunk Hearth.	Oven Top.
Hercules	$2 30	$0 35	$0 60	$0 35	$0 50	$0 25	$0 25	$0 45	$0 15	$0 70	$0 95	$2 45	$0 55
Black Prince....	2 60	85	80	50	35	25	25	60	15	2 50	.....	3 25	65
Presumpt'n, No. 8	1 20	30	40	35	35	25	20	35	20	70	90	1 45	40
" 9	1 45	35	50	50	40	30	25	40	20	80	75	1 60	45
Model, No. 8-20	1 60	35	45	55	45	30	30	35	15	65	70	1 95	40
" 9-22	1 70	45	45	55	45	30	30	40	15	65	95	2 05	45
" 9-24	2 00	50	85	65	45	30	30	45	20	1 10	1 25	2 15	60
Iron Age, 5 holes	2 10	50	70	40	.....	30	25	50	15	1 25	80	3 05	65
Caledonian, 4 "	1 60	45	55	75	40	30	25	60	20	95	1 20	2 95	.....
" 5 "	1 60	50	90	75	25	30	25	60	20	1 10	1 20	3 35	.....
Northwest.....	.....	35	45	50	45	30	25	45	15	1 20	1 05	1 55	.....
Forest City.....	.....	35	.....	45	45	20	25	30	15	.....	.....	1 60	.....
Home Guard, No. 8	1 25	30	.....	25	35	15	15	30	15	1 35	.....	1 40	.....
Home Guard, No. 9	1 45	35	.....	30	45	20	20	30	15	1 45	.....	1 55	.....

NAME OF STOVE.	Leg Bottom	Front Grate.	Wood Grate.	Coal Grate.	Grate Frame.	Wood Fire-back	Coal Linings.	Front Top.	Back Top.	Long Centre.	Short Centre.	Cover.
Grand Banner, No. 8	$2 00	$0 35	$0 20	$0 20	$0 15	$0 30	$0 85	$0 35	$0 95	$0 35	$0 20	$0 20
Grand Banner, No. 9	2 40	45	25	35	20	35	95	50	1 05	40	25	25
Sergeant, No. 8	1 15	30	20	20	15	30	55	15	75	30	15	15
" 9	1 40	35	20	25	15	30	65	15	1 00	25	15	20

FOR REPAIRS THAT WE CAN SUPPLY,

. . SEE POCKET PRICE LIST. . .

McCLARY'S FAMOUS STOVES.

Ordering Repairs.

RECOGNIZING the great necessity for prompt shipment of repairs, we carry at all times a very large stock of such plates, and if customers will assist us by using care in ordering, giving us the requisite particulars, most of the delays, errors, and needless expense in this department will be avoided. Please bear in mind the following requirements :—

Give the full name and number or size ; the latest date, when there are any on the stove; state whether for hard coal, soft coal, or wood. In giving position of plates, face the front of stove and designate right or left from that position. On ranges we consider the side on which oven doors open to be the front.

Combination has been made in four distinct styles, viz. : Round Front, Octagon Front with single front door, Octagon Front with double front door, and the Famous Combination, now making. Be particular to state which style repairs are for.

Golden Era has been made in two sizes No. 9. In ordering be sure to give either length of fire box, size of oven, or exact measurement of piece wanted.

Iron Age.—Say whether for 4 or 5-hole stove.

Royal.—State whether for Parlor or Double Heater, also date of make.

McClary Heater.—State whether it shakes at the side or through the ash pit door. If grate is wanted, give exact dimensions.

When we receive orders which do not give full particulars, we presume that customers wish us to ship according to our best judgment, and we will not be responsible for any errors that may occur thereby. This will apply both to kind of repairs wanted and method of shipping, whether by express or freight.

We issue a *Key* giving names of repairs. If you have not got one, let us know, and we will supply.

McCLARY'S FAMOUS STOVES.

Hot Air Registers.

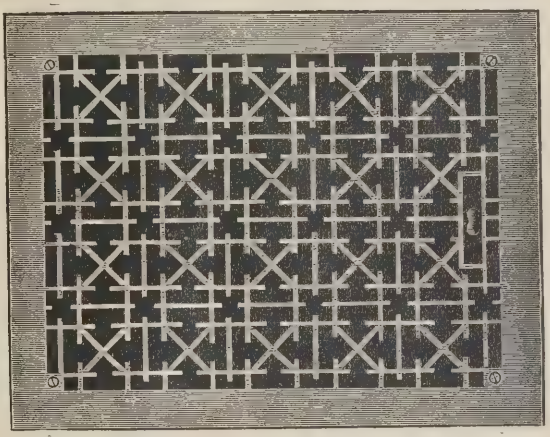

JAPANESE PATTERN, GLIDE MOVEMENT.

* SIZES. *

8 x 10	10 x 14	12 x 15
8 x 12	10 x 16	12 x 19

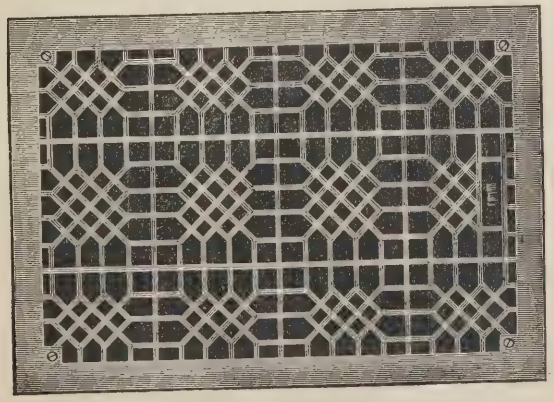

INDIAN LATTICE PATTERN, GLIDE MOVEMENT.

* SIZES. *

14 x 18	14 x 22	16 x 24

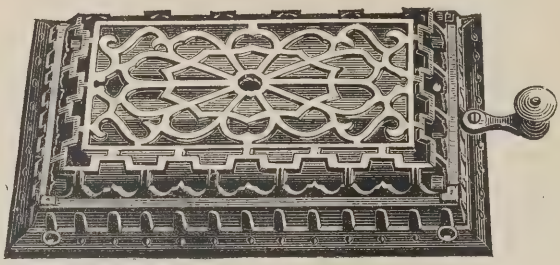

CONVEX REGISTER

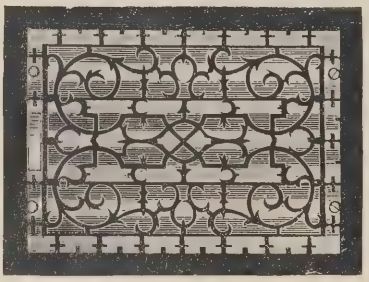

SCROLL PATTERN.

ROUND REGISTER.

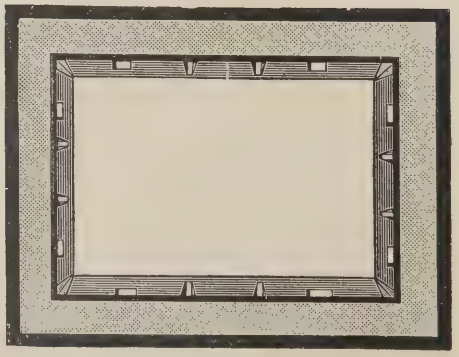

BORDER.

McCLARY'S FAMOUS STOVES.

PRICES

OF

Hot-Air Registers and Ventilators.

BLACK OR WHITE JAPANNED.

Size at Opening.	Register	Floor Border.	Register Face.
SQUARE.			
8 x 10	$2 50	$1 15	$ 85
8 x 12	2 80	1 25	1 00
10 x 14	4 00	1 55	1 75
10 x 16	4 50	1 65	2 00
12 x 15	5 00	1 75	2 00
12 x 19	6 00	2 30	2 50
14 x 18	7 00	2 70	2 80
14 x 22	8 00	3 00	3 10
16 x 24	10 50	3 35	5 00
ROUND.		Register Border.	
7 inch	1 50	$ 85	60
9 "	2 00	1 10	75
10 "	2 50	1 30	90
12 "	3 30	1 55	1 20
16 "	5 75	2 50	2 20
20 "	.....	4 25	3 25
24 "	12 00	5 50	5 00
30 "	.....	6 25	8 75
36 "	.....	10 65	12 50
CONVEX.		**CAST IRON BOX FRAMES.**	
6 x 10	3 75	$ 95	.....
8 x 12	4 10	1 10	.....
10 x 14	5 50	1 65	.....
12 x 17	6 50	1 85	.....

NARROW FACE PLATES.

Suitable for Base Boards or Open Ventilators.

Size of Opening.	Black or White Japanned.
4 x 12	$0 50
4 x 15	60
4 x 18	70

Electro nickel plated or electro copper plated, 30% advance on above prices. Gold bronze, 20% advance on above prices.

SELECTED MICA.

Prices quoted on application for any sizes not on this list.

SIZE. X	$ c.	SIZE. X	$ c.
3 x 2	.65	5 x 2	1.75
3 x 2¼	.70	5 x 2½	3.50
3 x 3	1.80	5 x 3	7.00
3¼ x 2½	.95	5 x 3½	7 50
3½ x 3	2.60	5 x 4	7.75
4 x 2	1.10	5½ x 3	7.50
4 x 2½	1.30	6 x 2½	4.25
4 x 2¾	1.75	6 x 3	8.00
4 x 3	4.00	6 x 4	9.00
4 x 3½	5.50		
4 x 4	6.25		
4¼ x 3	4.75		

Discount on application.

No. 1 North Carolina Mica, not cut to size, very cheap. This is assorted, and will cut from 3 x 5 up to 6 x 6. Write for prices.

WE SUPPLY

Everything

REQUIRED BY THE

STOVE FURNACE AND TINWARE TRADE.